NINETEEN HUNDRED SIXTY-THREE

THE TALON

Carolyn, My year has been more rewarding because of you. You are indeed a sweet girl.

Mrs. H.

×

To a nice girl,

R. Whittemore

Best Wishes Always
Bill Sheehan –

It's been a real joy working with you this past year. Best of luck.

Zella Symons

Hi Honey Cole
May God be with you always!
Barbara C

Dear Sherry
Mr. Mrs. Thomas

Hey, hope there is the help Thursday, is there you are just think of me, you is an one. I miss that fa.

the 1963

TALON

Published by the Annual Staff

SOUTHEAST HIGH SCHOOL
Greensboro, North Carolina

EDITOR-IN-CHIEF . . . . . Sandra Ellis
BUSINESS MANAGER . . . Sarah Richardson
ADVISOR . . . . . Mrs. Betty Hicks

Foreword

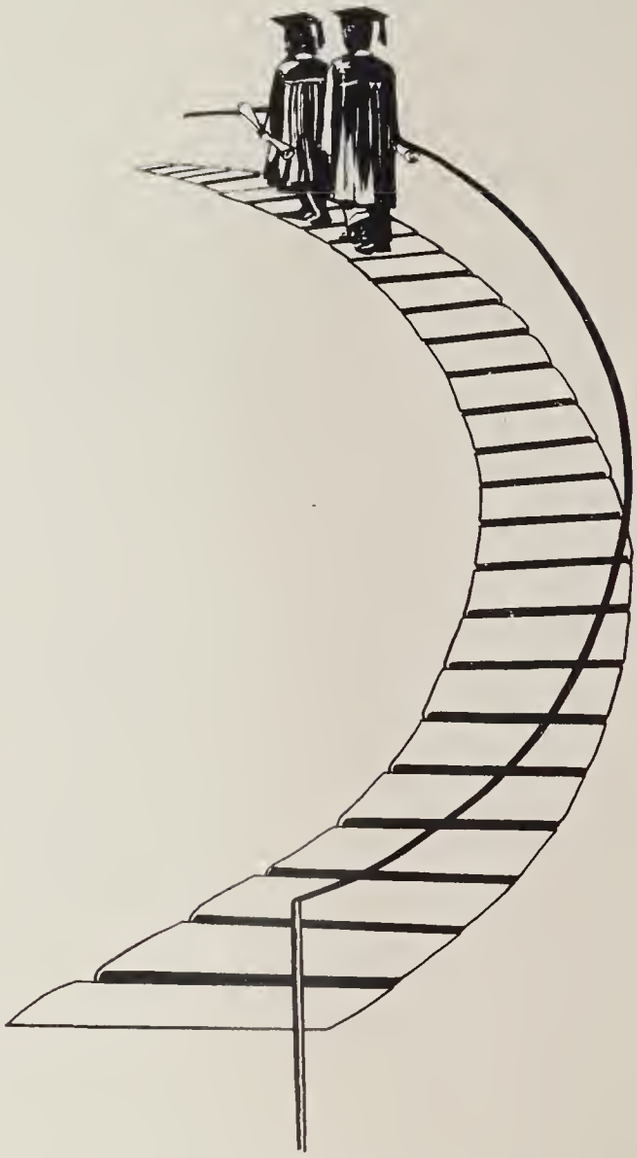

The annual staff of 1963 has tried to make the TALON a record of your first year at Southeast High School. In later years, as you re-live this year of your high school life, may you find your fondest memories captured here. As you turn each page, perhaps you will remember the tearful and disappointing, joyful and wonderful experiences which made 1963 at SHS a most enjoyable year of your life.

It took much work, many long hours, and lost study halls in order to produce the first yearbook of Southeast High School. The road was long and hard, for there was no predecessor.

Now the time has come for us to part. As we leave these portals of Southeast High, we leave behind the cherished memories that have endeared us to our school.

As we move on to blaze new trails, may we stop and cherish those memories once again through the activities and organizations that helped us establish them.

Contents

"We came, we saw, we achieved" 4
Dedication 6
Appreciation 7
Administration 8
Faculty 9
Curriculum 14
Classes 29
Activities 91
Sports 133
Advertisements 149
Statistics 201

We Came . . .

September, 1963. As the doors of Southeast High School opened wide for the first time, seven hundred unassuming, yet eager, students walked through with much anticipation.

We knew that we, as a student body, would have to change many of our previous ideas and accustomed ways. We began thinking of colors, cheers, rings, and uniforms that could be used at Southeast. We wondered how the Student Government and clubs would be formed from three different schools.

We Saw . . .

We saw ourselves, many for the first time, mature into young adults. Aiding us in this growth was a wealth of ideas and devices provided for us by the school. The teachers also began working long hours with extra curricular activities, publications, and the unceasing subjects which they taught.

It was difficult to imagine that the mass of unfamiliar faces would soon become familiar classmates and dear friends. The curriculum was different; the teachers, new.

We saw the challenge.

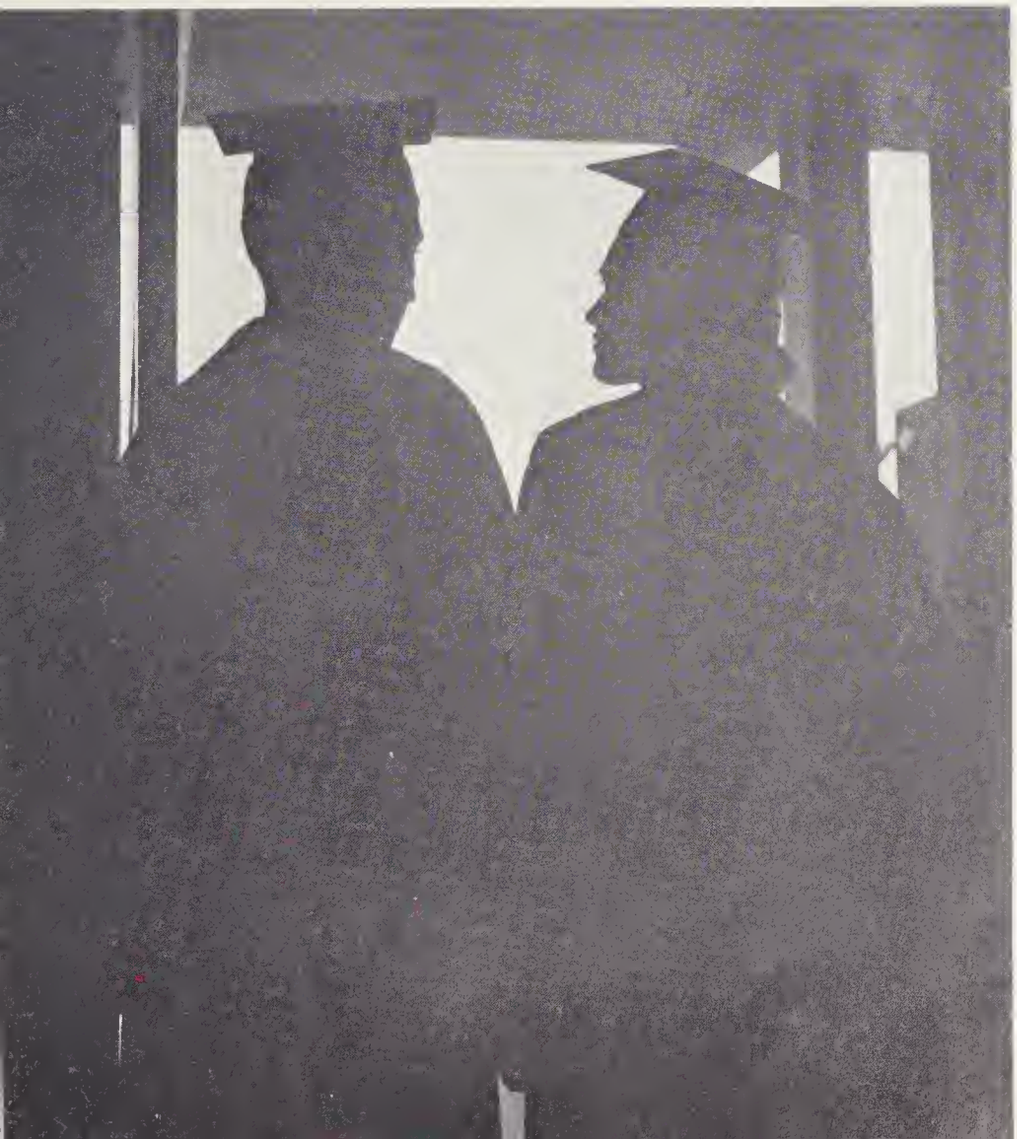

We Achieved.

We should not be sorry that we have no traditions or old customs to follow. We have blazed a new trail, leaving the ways of past generations behind. We have the opportunity to plan ahead for future generations, a responsibility not to be taken lightly.

We have learned to adapt ourselves to new and different conditions. Southeast High School can be very proud of its first students.

In the change from three small county schools to one large consolidated school, there are many areas in which a school must expand. In this expansion many people play important roles. Perhaps the most important is played by those who help us as students to live up to those objectives.

Southeast High School has been fortunate to have had many such persons who not only set high standards, but worked diligently to see those standards met.

Because of our deep appreciation for their self-sacrifice and hard work, and because we understand the importance of such work, we dedicate the 1963 TALON to Mr. John A. Cox and the entire faculty of Southeast High School.

Dedication and . . .

Best always to a nice and well mannered student.
John Cullers

Mr. John Cullers

Mrs. Susan Gray

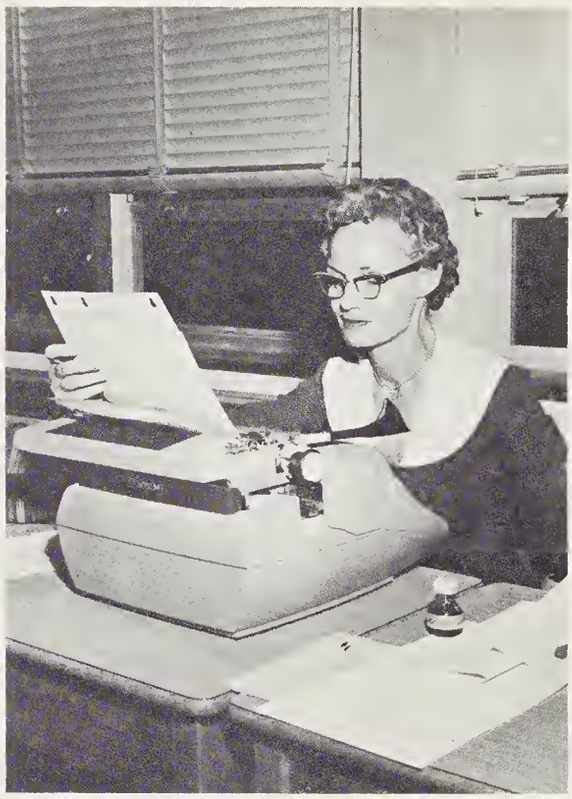

In Appreciation...

Miss Elizabeth Hanner

Mr. Bob Manning

MR. JOHN A. COX, Principal

Mr. Cox relinquished his position of leadership at Summerfield High School to come to Southeast as our first principal. He has worked consistently to establish at Southeast a feeling of unity and loyalty, and has received both discipline and greatest respect from his first students.

"Best Wishes"
John A. Cox, Jr.

Administration

MRS. ANNE LAMBERT

Secretary

Mr. Ralph Bare
Lees-McRae Jr. College
A.A.
Appalachian State
Teachers' College
B.S.
Mathematics, Science

Mr. William Collette
High Point College
B.S.
Physical Education,
General Science, History

Mr. John Cullers
Appalachian State
Teachers' College
B.S.
English, Social Studies

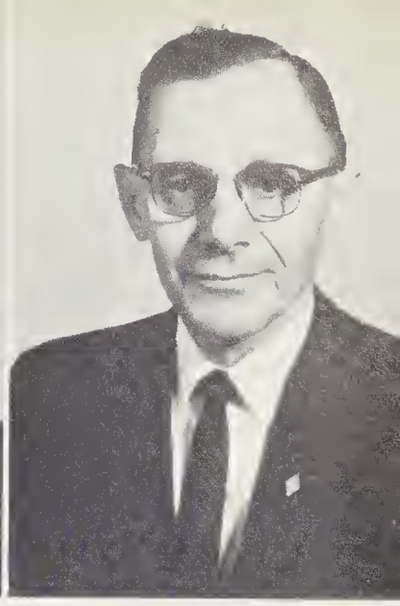

Mr. J. Leroy Dawson
Manhattan College, A.B.
Univ. San Antonio, B.S.C.
Univ. North Carolina, M.A.
English, History
French, Accounting,
Education

1963 Faculty

Mr. C. J. DeLoach
Auburn University
B.S.
Agriculture

Mr. Raymond Driscoll
High Point College
B.A.
Mathematics

Mrs. Sylvia Edmondson
East Carolina College
B.S.
Social Studies, English

Mrs. Virginia Evins
Radford College, B.S.
Woman's College, M.S.
Home Economics, Science

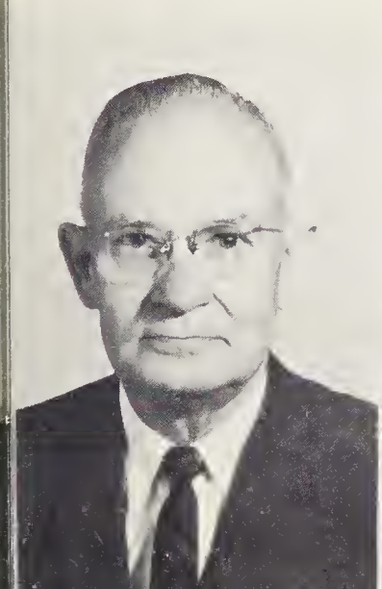

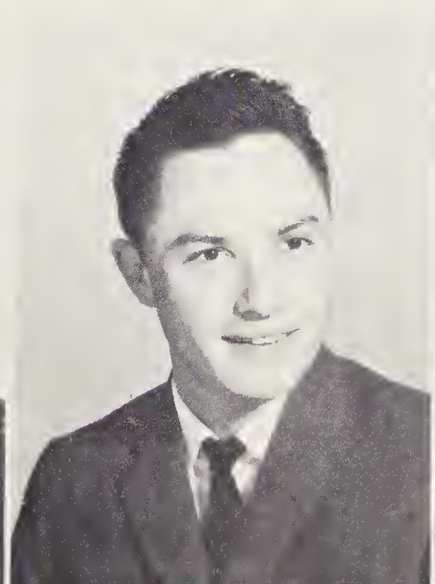

Mrs. Janelle Gallimore
Woman's College,
A.B., M.E.
History, Education

Mrs. Gladys Gardner
High Point College
B.S.
Home Economics, Science

Mr. Harold Grant
East Carolina College, B.S.
University of Illinois,
M.S.
Music Education

Mrs. Susan Gray
East Carolina College
A.B.
English, French

Our Teachers . . .

Carolyn, enjoyed having you in general math this year. Best wishes, Mrs. Hanna

Mrs. Mary Ellen Haley
Woman's College
B.S.S.A.
Business Education

Mrs. Delos Hanna
Woman's College
A.B.
Mathematics

Miss Elizabeth Hanner
High Point College
A.B.
English, Social Studies

Miss Emma Hemphill
Woman's College,
A.B., M.E.
English, French,
Education
Library Science

Mrs. Betty Hicks
High Point College
B.S.
Business Administration

Mr. R. F. Hicks
High Point College
B.S.
Physical Education,
Biology, Social Studies

Mr. Roy Holder
North Carolina
State College
B.S.
Agriculture, Engineering
Mathematics Education

Mr. A. B. Hunter
North Carolina
State College
B.S.
Vocational Education,
Agriculture

Our Friends . . .

Best wishes
Levina King

Mrs. Barbara Jones
Bates College, A.B.
English, Latin,
German

Miss Levina King
Woman's College
A.B.
English, History

Mr. Bob Manning
High Point College
B.S.
Business Administration

Mr. John McCaskill
Pfeiffer College
A.B.
Social Science

Mrs. Joyce Moore
Furman University
B.A.
Biology, Home Economics

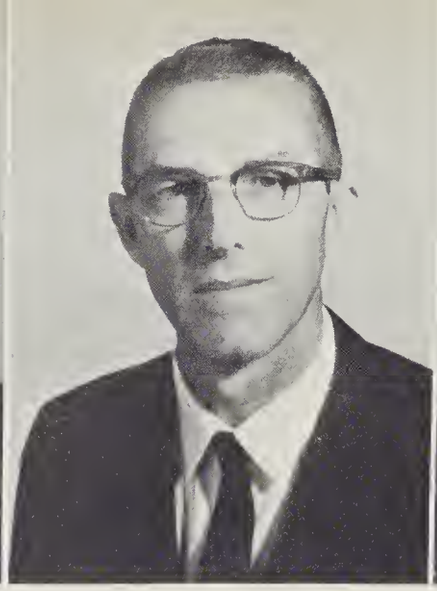

Mr. C. A. Redmon
North Carolina
State College
B.S.
Vocational Agriculture

Mrs. Helen Redmon
Woman's College
B.S.
Home Economics, Science

Miss Nancy Rorie
Woman's College
A.B.
Social Studies, English

Our Guides . . .

Mr. James Russell
High Point College
B.S.
Business Administration

Miss Wanda Russell
Woman's College
B.S.S.A.
Business Education

Mr. Paul Skiver
Guilford College
A.B.
History

Mr. Ronald Teachey
Guilford College
A.B.
Physical Education,
Education

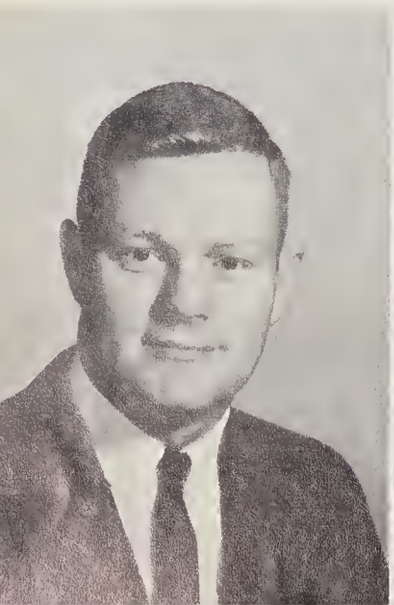

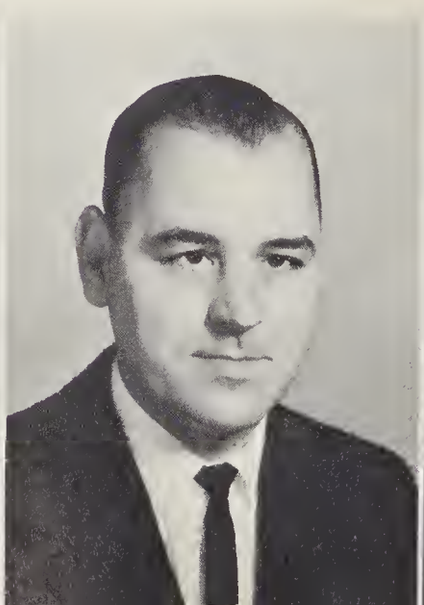

Southeast School Board

Mr. J. Boyd Clapp

Mrs. Clem Smith

Mr. Ed Walker

Mr. Dexter G. Calligan

Mr. J. Lee Jobe

PTA Executive Committee

Mr. C. A. Greeson, Mr. J. L. Dawson, Mrs. Willie Shepherd, Mrs. J. N. Kirkman, Mrs. Ed Duncan, Mrs. Phil Pierce, Mrs. William Hobbs, Mrs. Verne Walton, Mr. John Triplett, Mrs. Fred York, Mr. J. Ralph Hobbs, Mr. LeeRoy Keck. Not Pictured were Mrs. C. N. Ellis, Mrs. F. B. Nowlan, Mrs. Clem Smith, Mrs. Ed Walker, Mrs. S. G. Woodard.

The Science Department: Mr. Collette, Mr. Wagoner, Mr. Bare, and Mrs. Evins.

Many students have taken advantage of the excellent courses offered by the Science Department. All freshmen took general science and learned much about our world in general. Sophomores taking biology learned about the complexities of plant and animal life by studying microscopic organisms and dissecting earthworms, frogs, and cats. Juniors and seniors wishing to delve into the changes that matter undergoes elected chemistry and physics. Students taking chemistry got their first taste of experimentation in the well-equipped lab. Physics students undertook the study of physical changes of matter, working with force, motion, heat, light, electricity, and studying nuclear energy. Students with a special interest in life took advanced biology. Working in our modern, well-stocked lab and classrooms was a joy and seemed to stimulate the students' interest and participation.

Science Department Offers

Watch it!! It may explode!!!

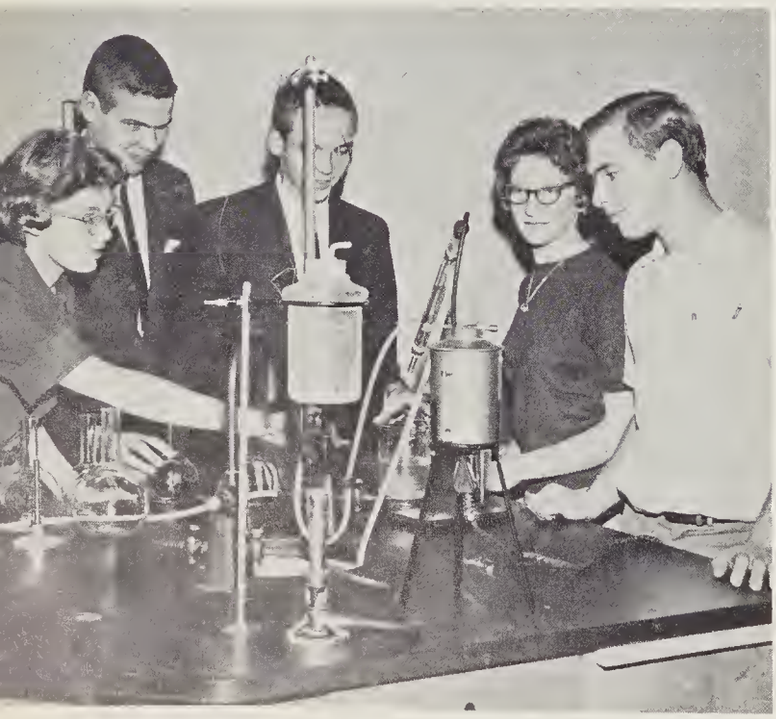

Physics students experiment with light.

Our special pride is our well-stocked chemicals lab.

Caution!! Scientists at work.

Challenge and Opportunity

Dissecting the cat was a new and doubtful treat for biology students.

General science classes are initiated into a general knowledge of that wide field.

"TRIMMING UP THOSE MUSCLES"

Physical Education

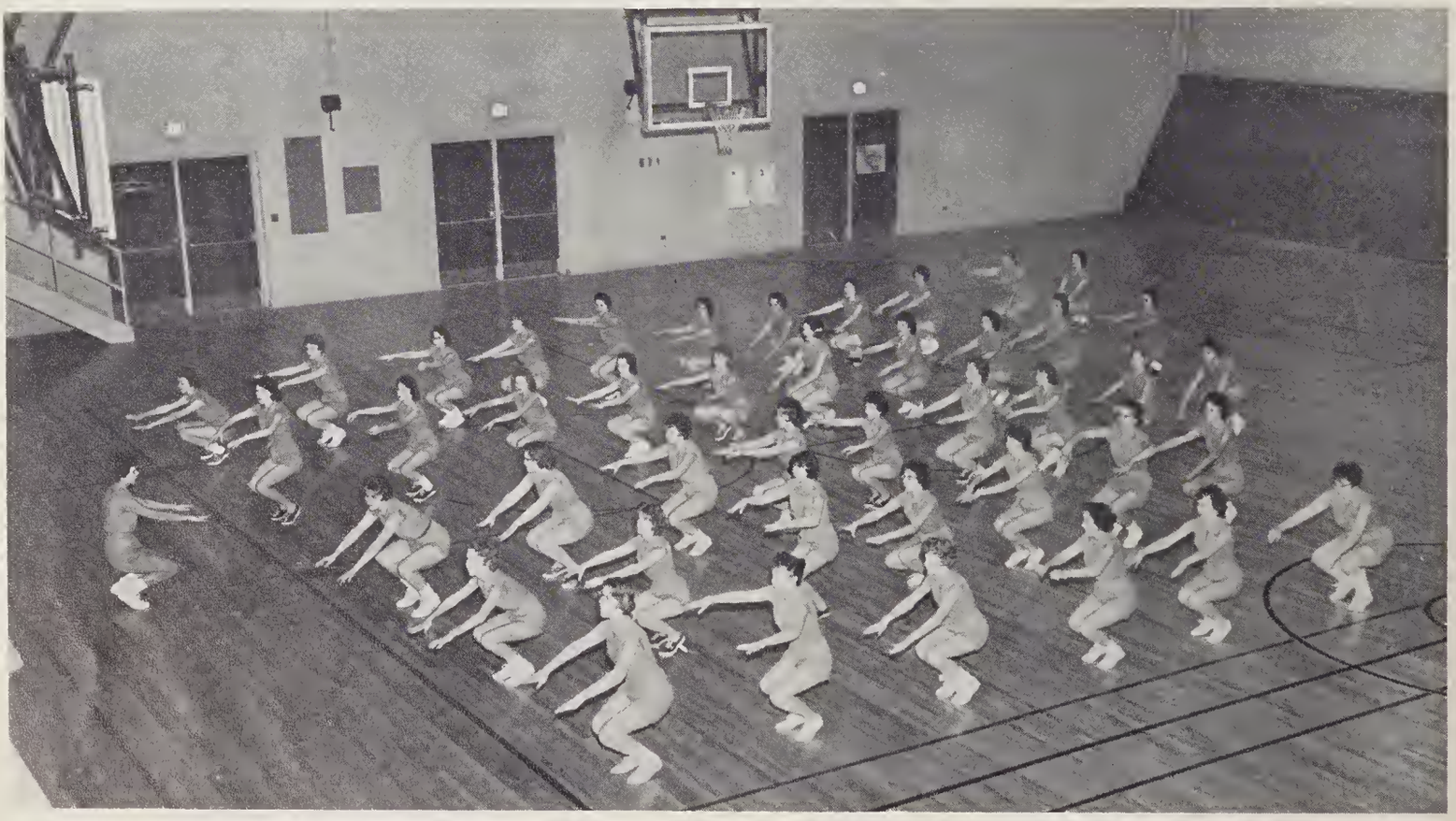

"WORKING OFF SOME OF THAT WEIGHT"

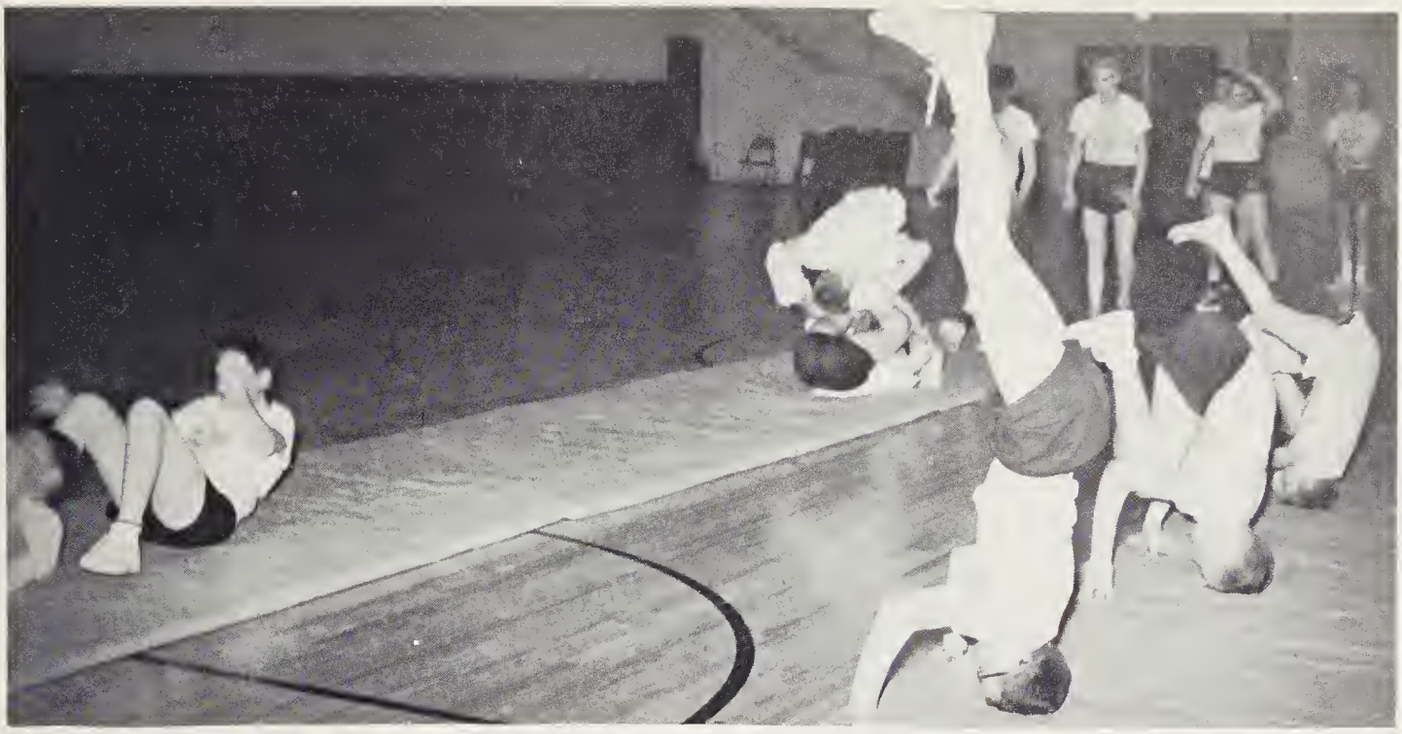

"A DIZZYING EXHIBITION"

The ninth grade physical education students, boys and girls both, under the direction of Mr. Hicks, Mr. Teachey, and Mr. Collette, took up various athletic games during the year. The boys have worked on their football, basketball, baseball, softball, track, and tumbling skills. Basketball, softball, track, and tumbling fundamentals were all attacked by the girls. Exercises were done at the beginning of each period to loosen the muscles. All these exercises and athletic games, plus their study of health, have made our freshmen more aware of their newly acquired skills and of the general functions of the body.

When in doubt. . . .giggle!

Push on. . . . . .keep moving!

Language teachers discuss future plans for their department.

The language department of Southeast High School offers new fields of study in the foreign languages Spanish, Latin, and French.

Speech and dramatics is a new course for students who want to improve their abilities in public speaking and acting.

Our language department has a lab equipped with record players, tape recorders, and other facilities for student use. There are records on file which the teachers use to parallel their subject.

Students have enjoyed various displays which have been placed in the showcase near the language rooms.

Mrs. Gray shows Bobby his mistake in his board work.

These students listen to Mrs. Jones as she explains their Spanish lesson.

Juniors learn about American literature under Miss Hanner's instruction.

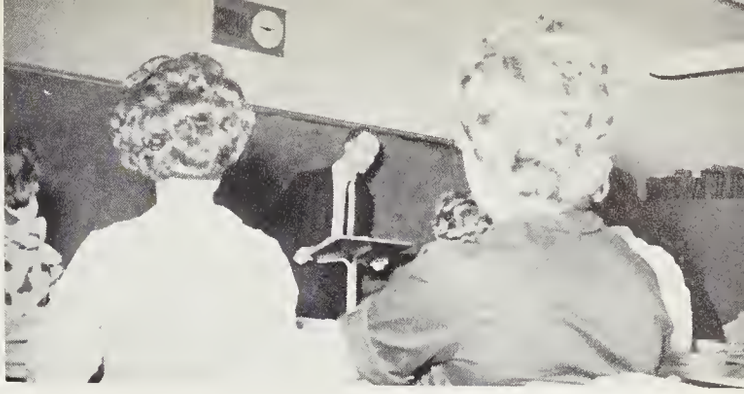

Mr. Cullers leads his senior English class into the world of Shakespeare.

Sarah puts to use the principles of speech.

Linda and Brenda perform before the dramatics class.

Language Department Offers New Advantages

Seniors spend many hours in the library working on their research papers.

Sandra and Bob do separate work in the language lab.

Mrs. Edmondson's classes recapture the scenes of the old world of literature.

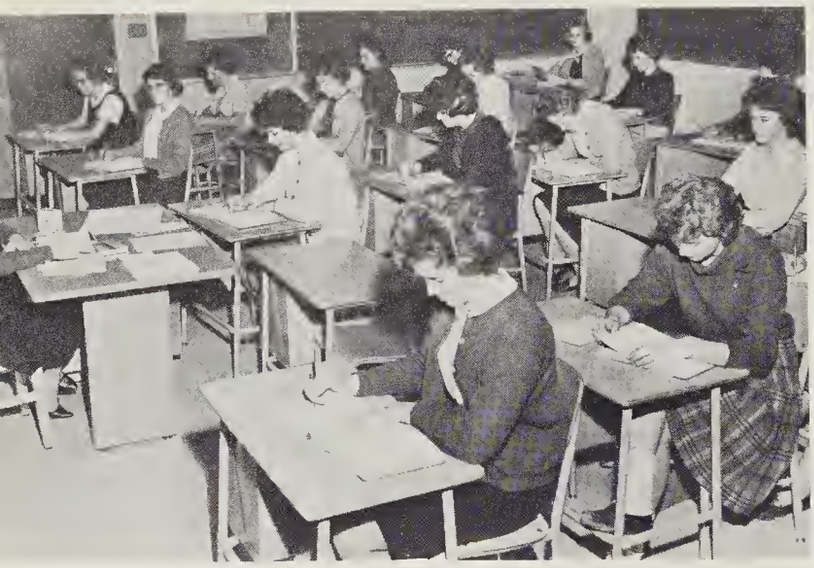

Brief forms and phrases are learned early.

Ruby, Brenda, and Bettie operate duplicating machines with ease.

Commercial teachers take coffee break.

Office Practice students learn to file.

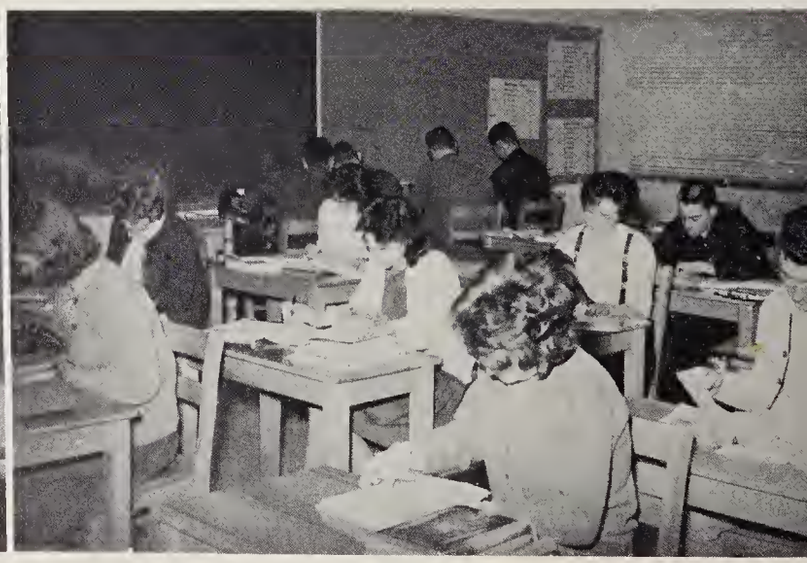

Into the world of Debits and Credits.

Practice increases proficiency.

Basic business math is taught in General Business.

Business Department

Our commercial department helps students prepare for future business careers, whether they go to work after graduation or go to college to study business.

Typewriting has been a popular course for many students, Sophomores to Seniors. Bookkeeping, Shorthand, Office Practice and General Business have also been taught for those who plan to work in business.

In Bookkeeping, a special course in Income Taxes was taught and received with much enthusiasm. The goal for Shorthand students was set at 100 words per minute, and after hard continuous practice the goal was achieved. Girls in Office Practice learned the basic procedures of managing a business office, also the ability to work duplicator machines, adding machines, dictaphones, and how to file.

"Watch the book -- not your hands."

A new procedure in typing letters.

Senior girls in the Home Economics Department prepare another of their famous dishes.

Sophomores show their knowledge of several skills learned in Home Economics.

Home Economics Prepare Students For

Freshmen girls are preparing to mix one of their first dishes.

The study of home economics is of value to girls enrolled in all high school programs--academic, business, vocational, and general. Home Economics students pursue the basic courses of cooking and sewing, personal and family problems, management, child care and development, and the care and repair of clothing. Since every girl is a potential homemaker, work of this type not only helps her to develop as a person, but also to prepare for the most important of all vocations--homemaking.

Vocational teachers enjoy a few minutes of relaxation after a busy day of teaching.

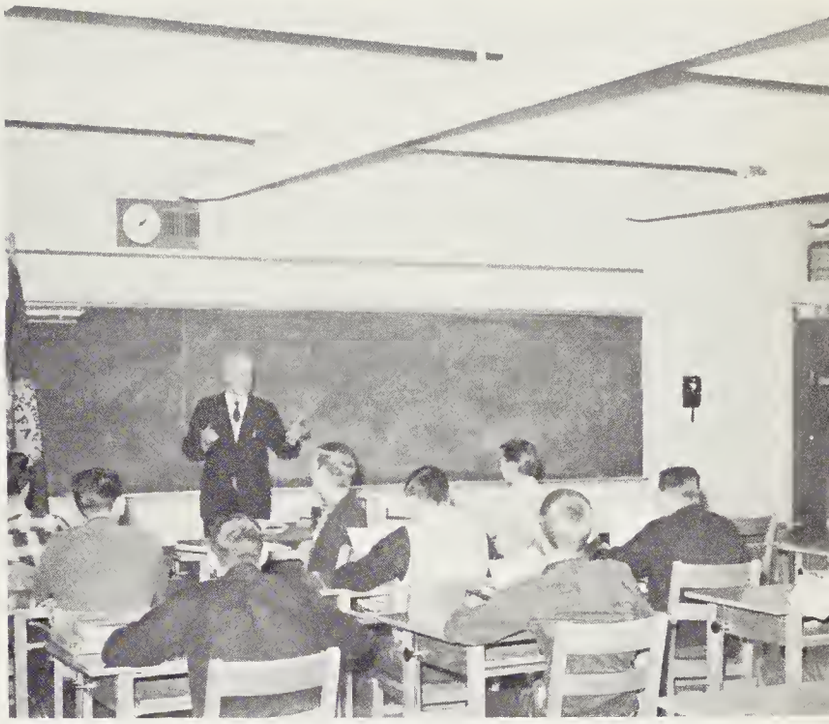

Mr. Hunter instructs future farmers in the basic ideals of agriculture.

and Agriculture Help Vocational Careers

Vocational agriculture today includes opportunities in related industries in addition to careers in farming. The need for workers in industry with an agricultural background is greater than ever before. Students in vocational agriculture gain confidence in themselves through F.F.A. sponsored contests, such as tool judging, etc., in addition to studying new methods and practices in the classroom and shop.

Winning tool-judging team: Johnny Clontz, Jerry Staley, Billy Bowman, and John McDonald.

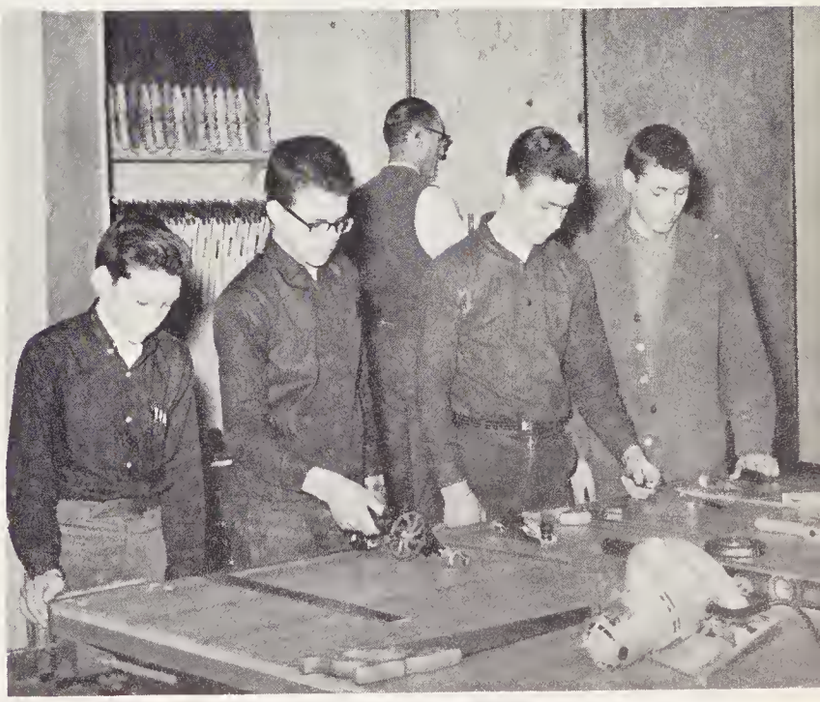

Miss Hemphill finds time, in her busy day, to help shelve books.

Our school library has had maximum usage! This is true because our library's modern interior with its brand new tables and chairs, and excellent selection of books beckons students to come and study.

The library now has a good collection of books and encyclopedias. The library subscribes to a large number of newspapers and magazines.

Each period students assist in the library, checking, sorting, and shelving books.

Library and

Carolyn Dunham finds the library a big help for research work.

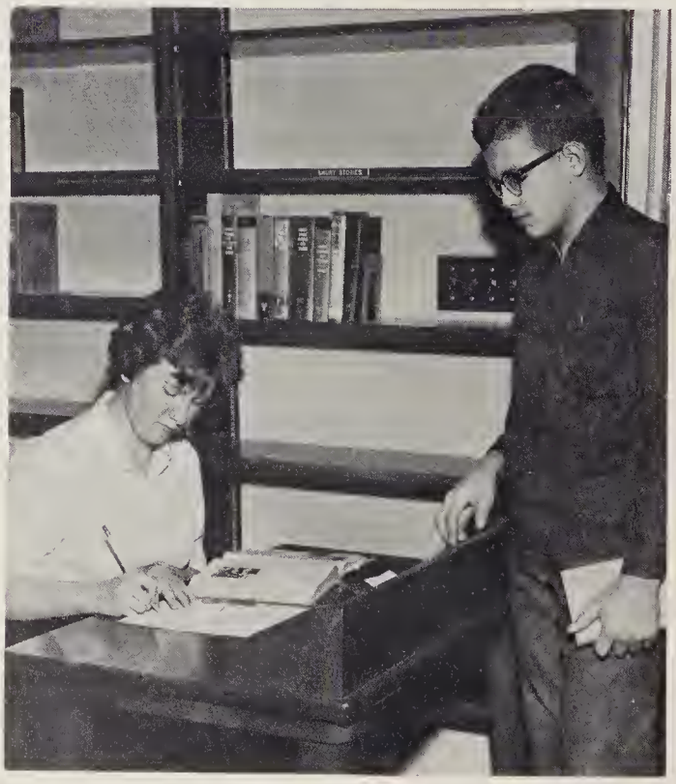

Cheryl is kept busy checking students out.

While the administration sets up the curricular pattern for the students, the guidance department conveys this pattern to each student individually, helping him adjust it to his own needs and ambitions. The head of Guidance, Mrs. Janelle Gallimore, plans the methods of assistance given to students. She helps all students to recognize their abilities and develop them to their best advantage.

By receiving personal counseling from the same person, the student is enabled to familiarize the counselor with his particular prodlems. Decisions are left up to the student, though helpful advice and suggestions are readily given.

Mrs. Gallimore advises Barbara on her future plans.

Guidance

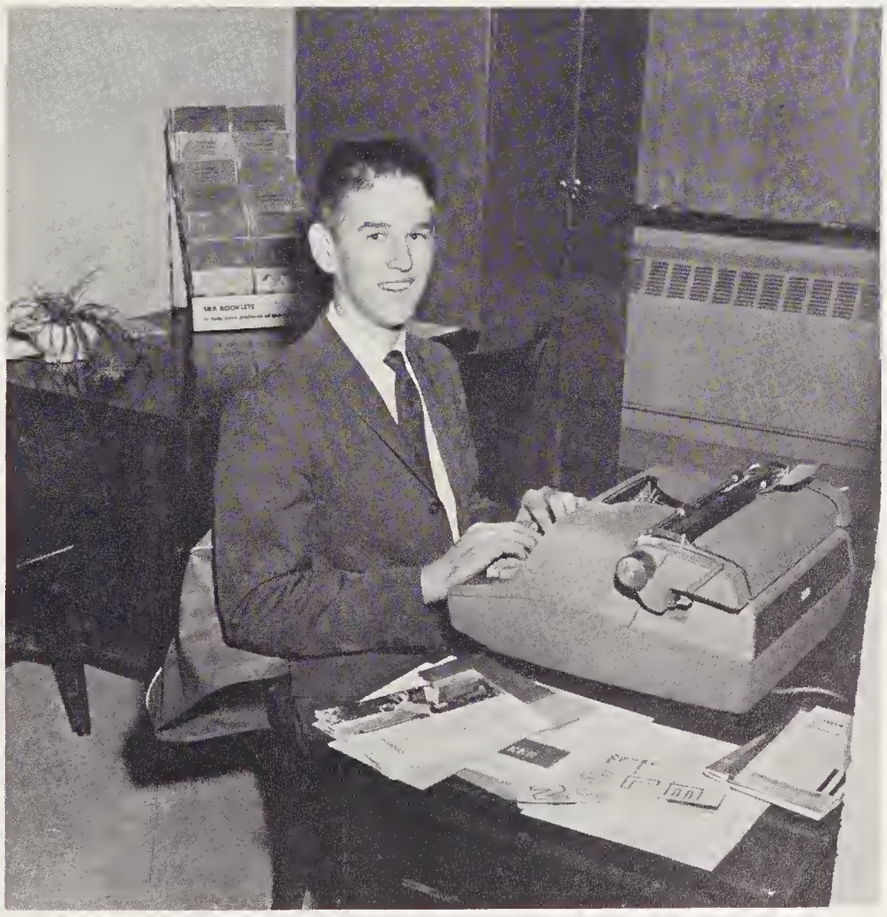

Typing is a big job; but Duane does a good job.

Math and

These students don't seem to be TOO puzzled under Mr. Driscoll's instruction.

Algebra, advanced algebra, geometry, and trigonometry are a few of the challenging subjects offered at Southeast. These subjects tend to lure the more mathematically inclined to further their knowledge in this field. Under the guidance of our three superior math teachers, these students can expect to broaden their knowledge.

Mrs. Hanna makes her course more interesting with the aid of her bulletin boards.

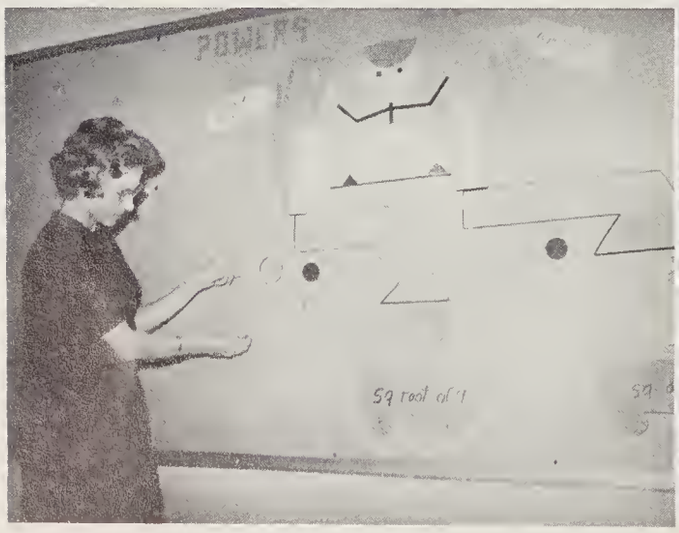

Compasses, rulers, protractors, and pencils are tools used to progress from simple math to even a little "modern algebra".

Social Studies

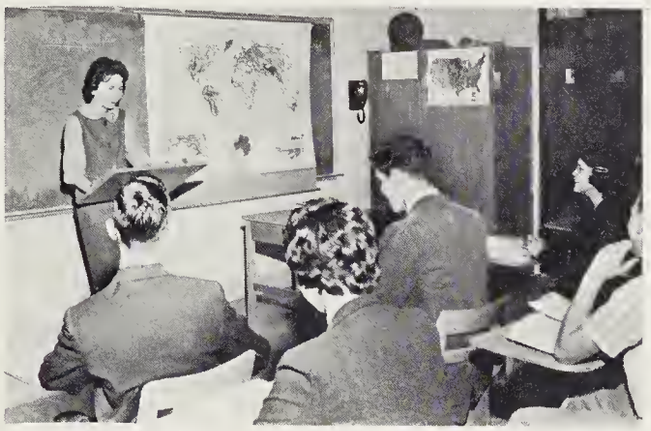

U. S. History students enjoy a change in "scenery" as Miss Perry begins her student teaching.

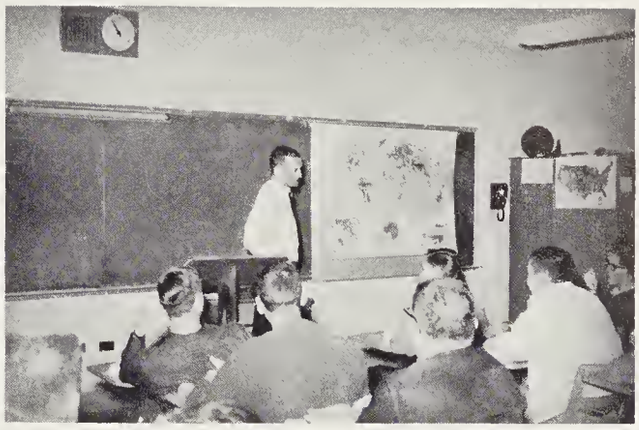

Mr. McCaskill enlightens his history course with an appealing sense of humor.

What special event in history would you like to know more about? At Southeast, students are given the opportunity to learn much about the factual as well as the entertaining hi-lights in both our American history and world history. When a Southeast student has completed these courses, he has a good understanding of the background and structure of the United States and other nations of the world.

These students are eager to learn of their rich heritage from Mr. Skiver.

Battle of Hastings, Waterloo, Battle of Midway--these are just a few of the places and events to learn about in Mr. Teachey's world history class.

Get on your mark; get set; go!

Our future Symphony Orchestra

Always a booster of school spirit, the band of Southeast played a major role in the entertainment of our Homecoming game. Under the leadership of Mr. Harold Grant, the Band performed at pep rallies. This year our band will take part in the All-State Band Contest.

Band and Choral Music

The Glee Club members united their efforts and produced a sparkling repertoire of music. The group met daily at fourth period, in the chorus room, where they learned songs for numerous occasions, including Thanksgiving, Christmas, and P.T.A. During the year they presented programs for assemblies. Early in the spring we participated in the State Contest.

Altogether now- one, two, three

In Memoriam

Mary Louise Layton
February 24, 1963

Classes

STANDING: John Stancil, President; Douglas Plaster, Treasurer. SEATED: Carol Lambert, Vice-President; Paul Bowers, Reporter; Debby Bolton, Secretary.

The Class of 1963 entered Southeast High School with reservations. Much would be expected of this first graduating class of our new school. New standards would be set--could we meet the challenge? We believe we have met this challenge well this year.

We came--hesitantly. We saw--new horizons, new goals. We achieved--a lasting place for ourselves. And we leave--treasuring a strong feeling of devotion to all the new friends we have made and all the advantages we found here which were not available in the smaller high schools.

BRENDA SUE ALLEN

RANDY LEE ALLEN

SARAH LOUISE ALLEN

The 1963 Senior Class

CHARLES LEE ALEXANDER

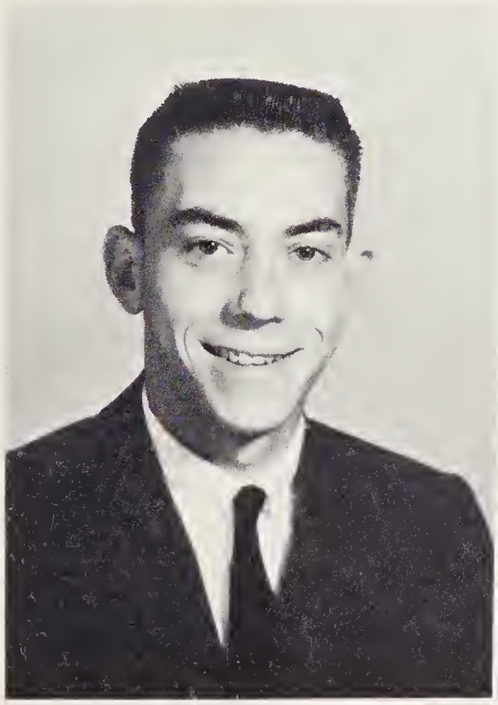

HAROLD WOODY ALEXANDER

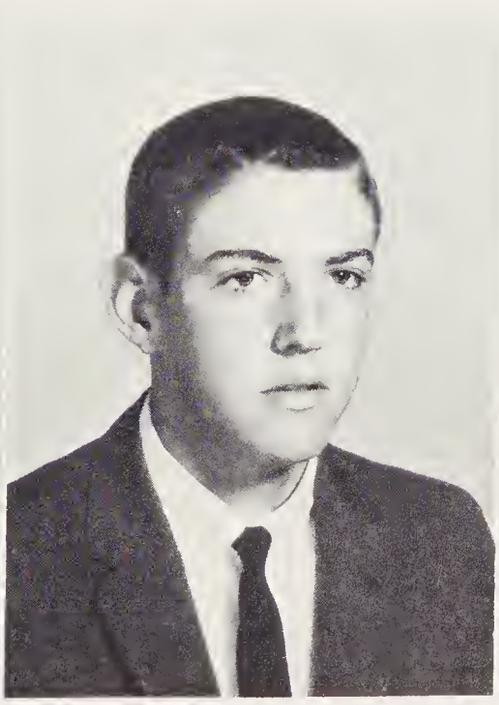

ROY HOUSTON ALLRED

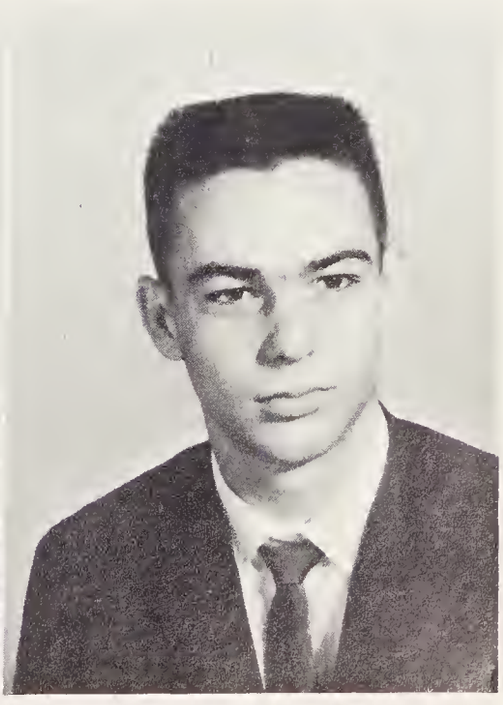

ALLEN WILLIAM ARRINGTON

DORMAN GUNNER BLACKARD

DONALD BRANT BERRY

ELAINE MOLLIE BERRY

DEBRA LAYNE BOLTON

PAUL WEBSTER BOWERS

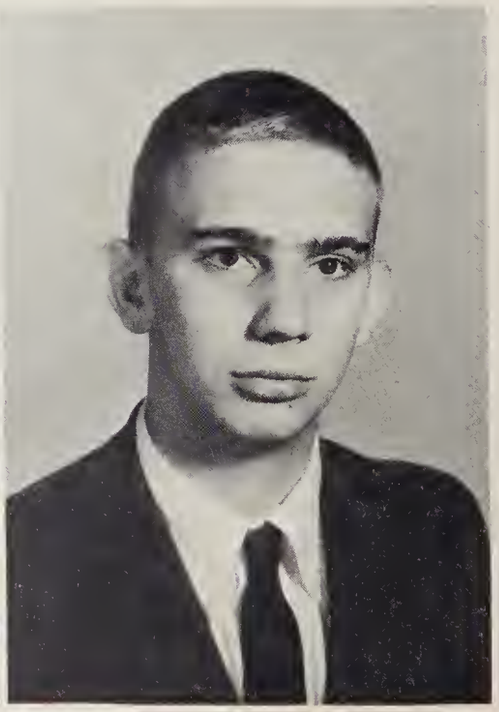

TONY DANIEL BOWMAN

STANLEY THOMAS BURNS

KATHRYN ELAINE CARRAWAY

JAMES MILTON CAUSEY

CHERYL ANNETTE CLAPP

JOHN MICHAEL CLAPP

EDWARD GREEN COVINGTON, JR.

GARY LEE COX

JAMES RONDAL CRAVEN

BEVERLY KAY CUMMINGS

RONALD TAUSSIG CURTIS

CLARK STEVEN DAVIS

ROBERT CRANFORD DAVIS

CAROLYN STANLEY DUNHAM

ELIZABETH SHARPE DUNLAP

MICHAEL EUGENE DURHAM

LOTTIE FAYE EATMON

SANDRA KAROL ELLIS

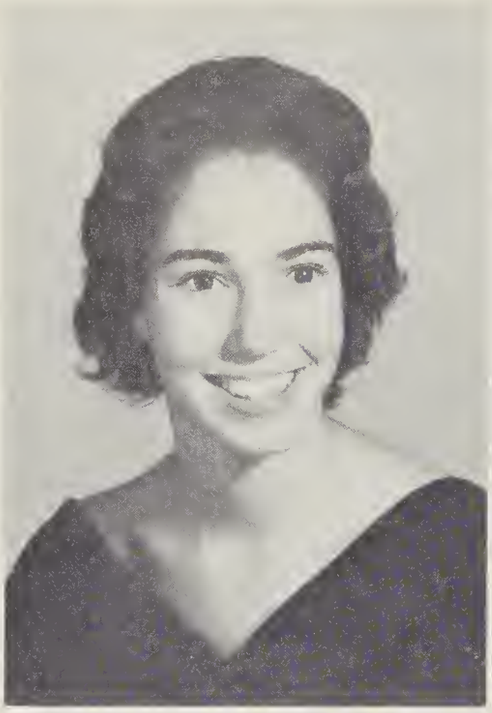

VALERIE STARR EMERSON

JAMES FIELDS

NORMA LEE FOGLEMAN

RUBY LEE FRYE

JOSEPH GLASS

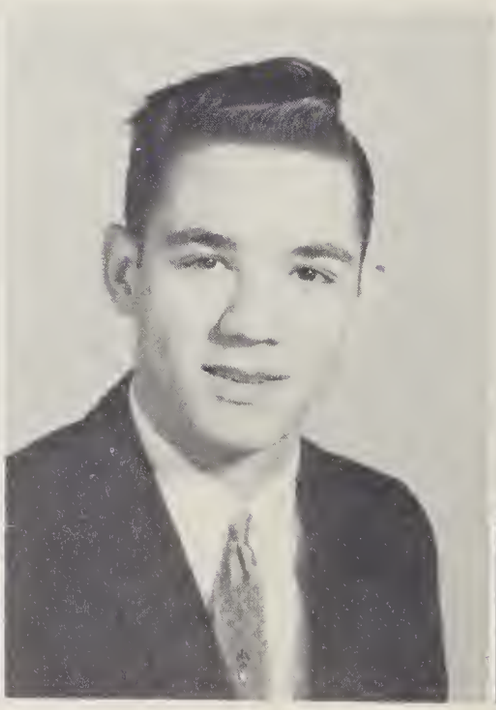

PAUL GARLAND GRAVES

DOROTHY ELIZABETH GORRELL

LILLIE LORENA GREESON

MILLIE ANNE GREESON

SHIRLEY YVONNE HACKETT

EDWARD DAVIS HANDY

BRENDA JOYCE HEDGECOCK

GRACE OPHELIA HEDRICK

LARRY WENDELL HILLIARD

BARBARA ELLEN HOBBS

GEORGE WEBSTER HOLDER

JAMES ROBERT HOLT

BETTIE LUCILLE HOLTON

HAROLD TROY HUMBLE, JR.

OLIVIA GALE JESSUP

CAROL ANITA JONES

DOROTHY ANN JONES

ROBERT LEE JOBE

BRENDA JOYCE KIRKMAN

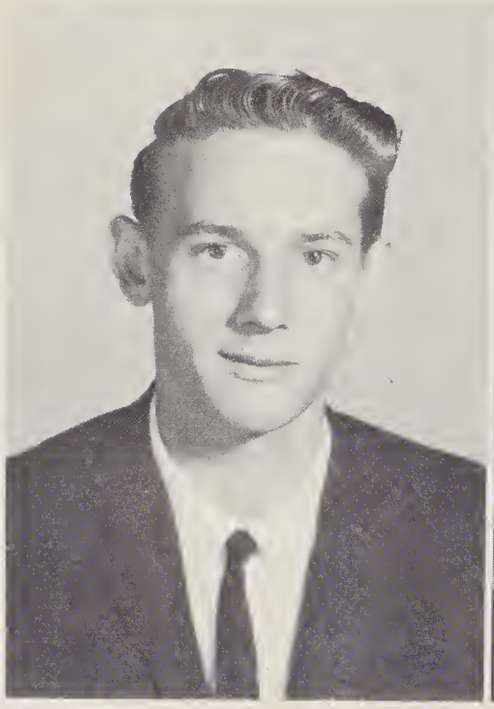

CHARLES MARSHALL KIRKMAN

DESSIE ELAINE KIRKMAN

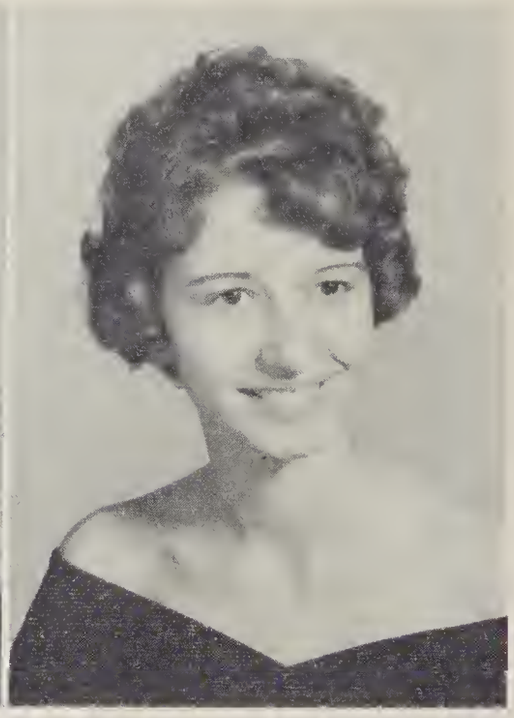

PEGGY CAROL KLUTTZ

EDWARD LOYD KRIEGER

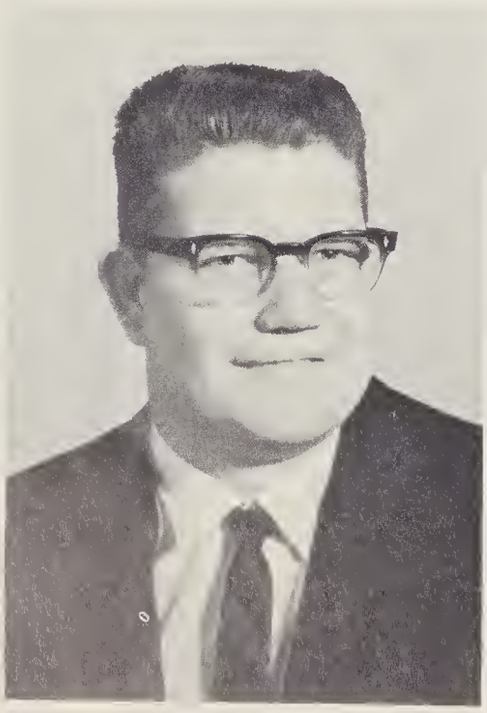

HELEN CAROL LAMBERT

LOIS JEAN LAMBERT

RITA KAY LAYTON

LINDA GAIL LEARD

SHIRLEY WILSON LOVELACE

KATHRYN JEANETTE MABE

JUDITH ELIZABETH MARLEY

FRED WAYNE MARSH

CYNTHIA LEIGH McCLURE

RITA ANN MONTGOMERY

BETTY SUE MOSER

RALPH SHELDON NELSON

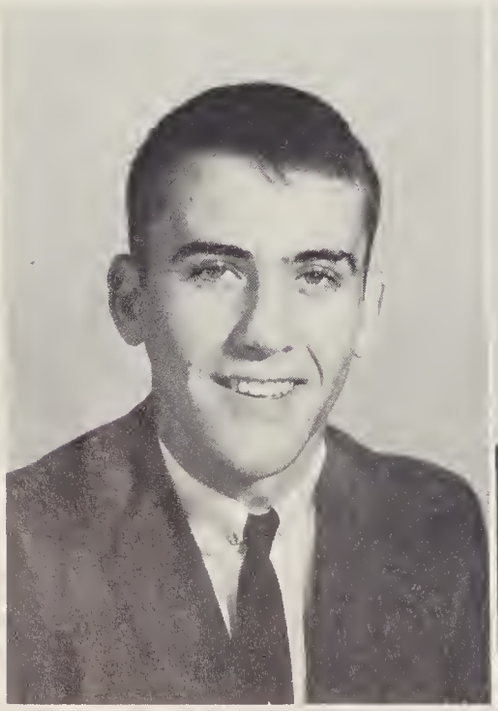

DARRELL RAY PARKER

REGINA FAYE PHILLIPS

SAMUEL WAYNE PIERCE

DOUGLAS BAIN PLASTER

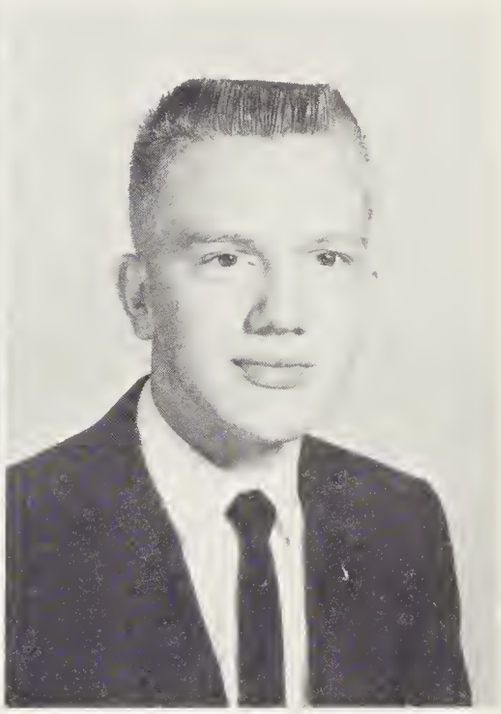

JERRY DOUGLAS REYNOLDS

JOSEPH PAUL REYNOLDS

RICHARD WILSON REYNOLDS

SARAH FORSYTH RICHARDSON

CATHERINE LYNETTE RIDER

WILLIAM CLEMOND ROYAL

ERIC MELVIN SASSER

HARRIET REBECCA SASSER

SUSAN KIME SHAW

CHARLIE PAUL SHEPHERD

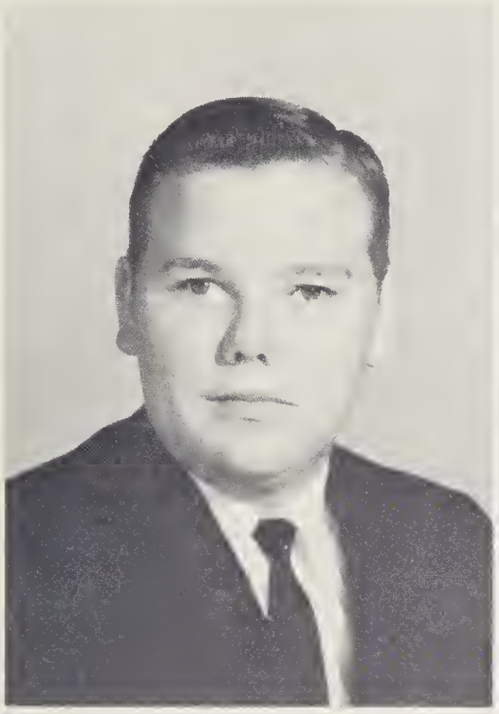

CLAUDE TAYLOR SHEPPARD, JR.

SHELBY JEAN SHOFFNER

ELIZABETH ANN SHORE

PEGGY ELLEN SIZEMORE

PHYLLIS ANN SIZEMORE

JOYCE ANN SMITH

CAROL JONES SOUTHER

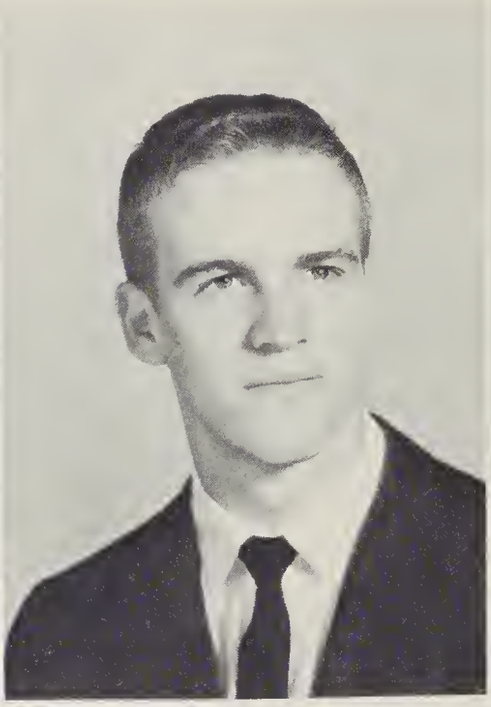

JOHN PAUL STALEY

MARTHA LEE STALEY

JOHN ANDREW STANCIL

REBA ESTELLA STEWART

CHERYL VICKIE SUITS

KATHERINE ANN THOMPSON

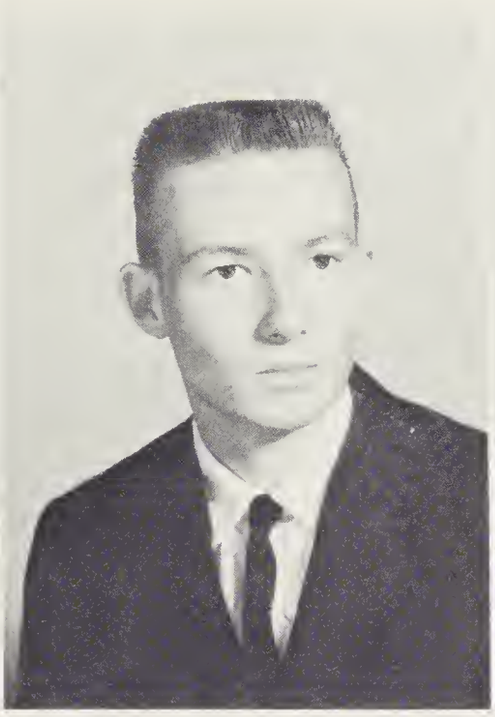

JUSTIN DEAN TROXLER

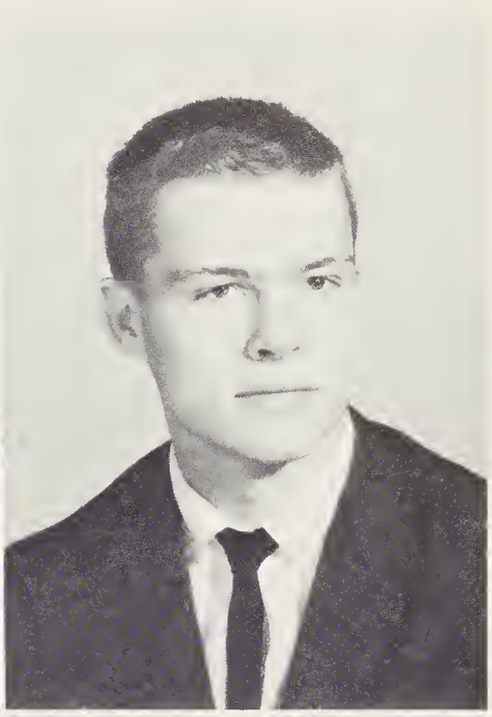

MICHAEL FREDERICK TURNER

JOSEPH HARVARD TUTTLE

SANDRA FAYE UNDERWOOD

BARBARA GREY VICKERS

FAYE CATHERINE WALKER

JOHN HENRY WATKINS

PRISCILLA ANN WHITESELL

JENNIE LILA WHITESIDE

JOSIE DELPHINE WILLIAMS

RUBY GAYLE WILSON

ANDREW JACKSON WRIGHT, JR.

CLINTON SHASTA WRIGHT, JR.

BEST ALL-AROUND

Valerie Emerson
John Stancil

BEST DRESSED

Fred Turner
Kathy Mabe

BEST SCHOOL SPIRIT

Mike Durham
Grace Hedrick

of Fame

MOST COURTEOUS

Carol Jones
Ronald Curtis

MOST ATTRACTIVE

Norma Fogleman
Houston Allred

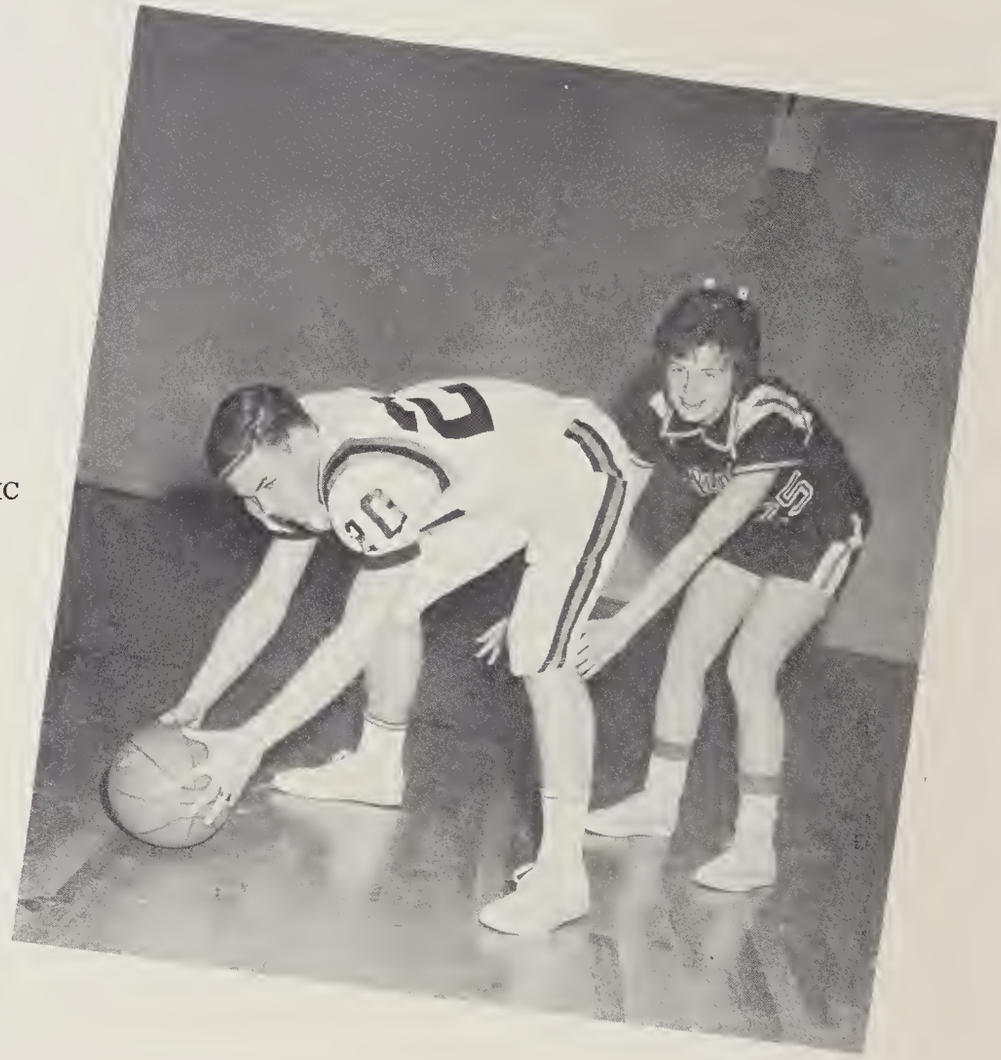

MOST ATHLETIC

Jimmy Fields
Barbara Hobbs

MOST DEPENDABLE

Ann Dunlap
Charles Alexander

MOST INTELLECTUAL

Jerry Reynolds
Sandra Ellis

MOST LIKELY TO SUCCEED

Johnny Clapp
Sarah Richardson

BEST PERSONALITY

Cheryl Clapp
Taylor Sheppard

MOST POPULAR

Debbie Bolton
Sheldon Nelson

MOST SERIOUS

Cynthia McClure
Dean Troxler

MOST TALENTED

Joyce Smith
Bobby Holt

MOST LIKEABLE

Bob Davis
Shirley Hackett

SEATED: Brenda Kay May, President; Gayle Coble, Vice President; Annie Mills, Secretary.
STANDING: Mary Stewart, Treasurer; Ricky Arrington and Carol Arrington, Reporters.

The Junior Class

As the new school year began, the junior class decided to make itself known at Southeast. Classes had hardly begun when we found juniors in every corner selling magazines to finance their many activities. The first chief cheerleader of Southeast was from the junior class. Sponsors wasted no time in selecting ten class leaders as marshals. Three juniors were appointed as assistants on the annual staff. We found juniors excelling on the football field, basketball court, and in student government. The Class of 1964 intends to uphold the standards set by the first graduating class and strive for new achievements.

Frankie Adams

Betty Jo Allen

Bruce Allen

Ronnie Alston

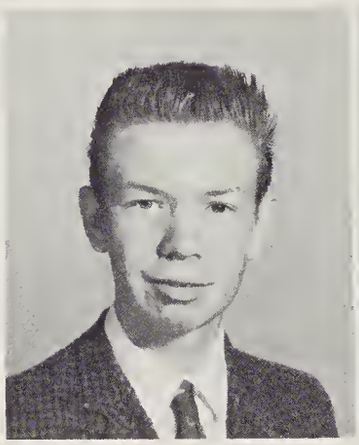
Sam Arispe

Carol Arrington

Ricky Arrington

Cliffton Bartlett

Butch Baynes

Larry Beal

Randy Beal

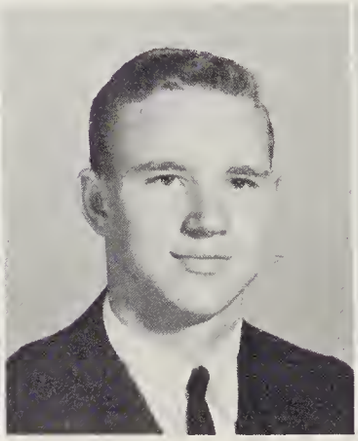
Fred Blakley

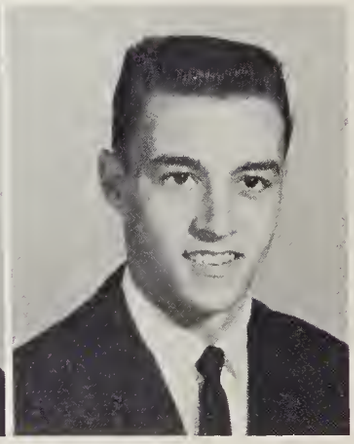
James Bowman

Larry Broadwell

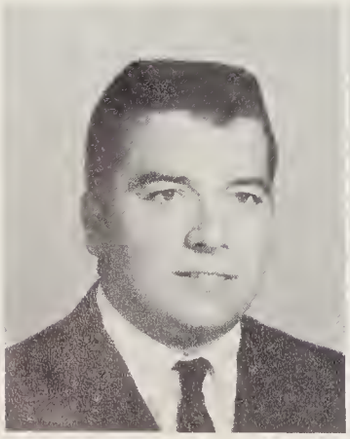

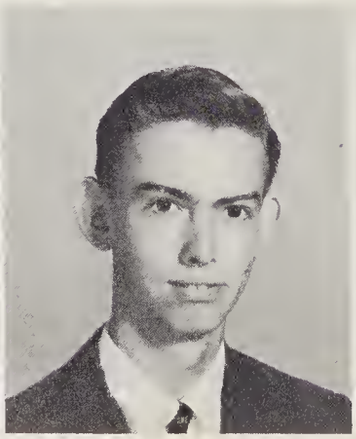

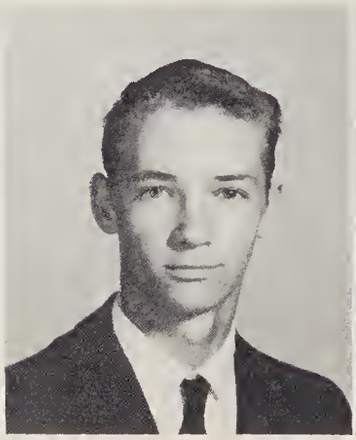

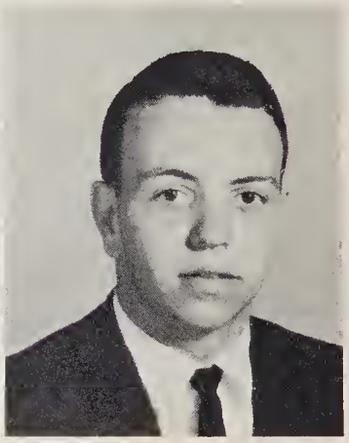

Glenda Brown

Brenda Bunting

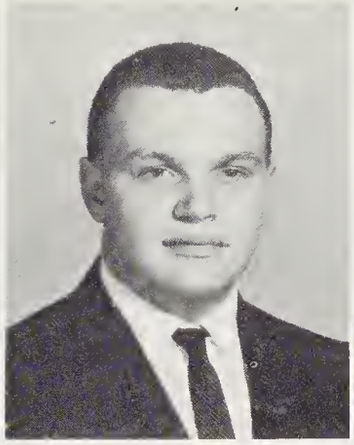
Delbert Cable

Tommy Caligan

Rachel Campbell

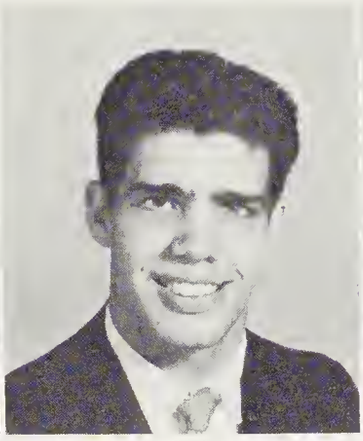
Mike Cantrell

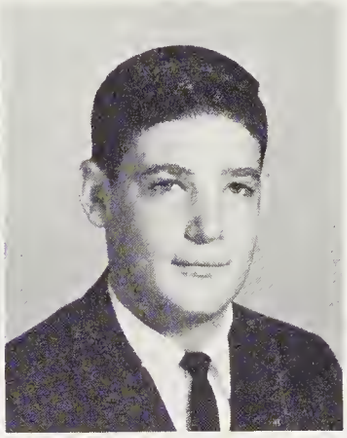
Jerry Carter

Bill Causey

Winfield Causey

Phil Christopher

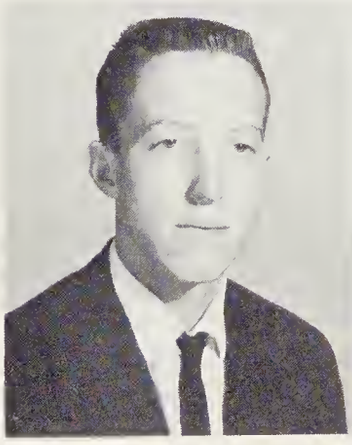
Betsy Clapp

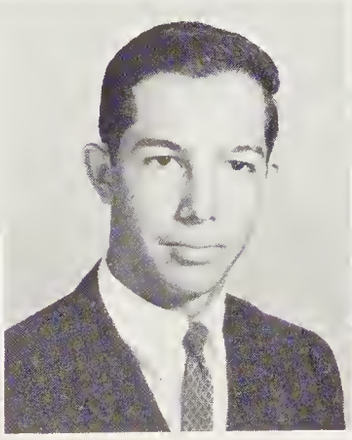
Aubrey Clegg

Patsey Clark

Becky Coble

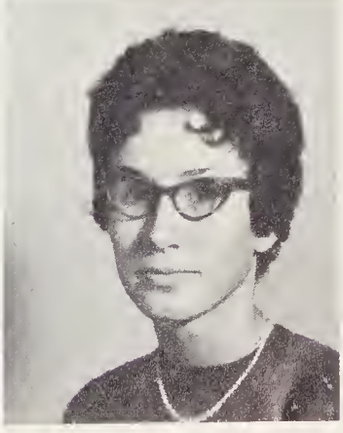

Brenda Coble

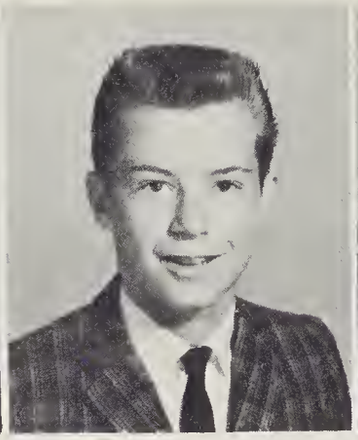
Douglas Coble

Gayle Coble

Helen Coble

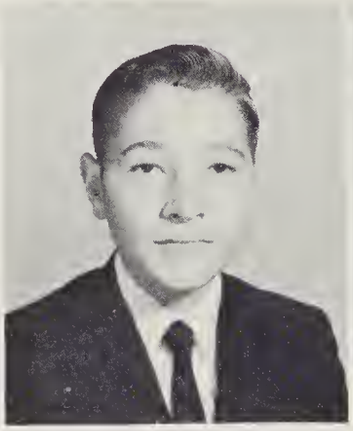
James Coble

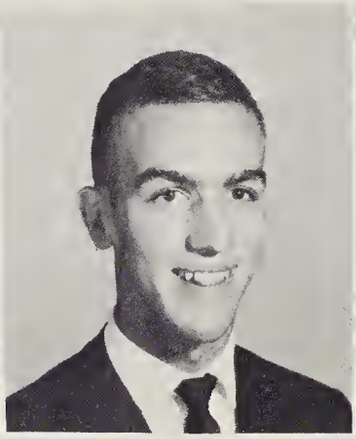
Wesley Coble

Jimmy Collins

Nancy Cox

Lewis Craven

Paula Cross

Judy Curtis

Bobby Davis

John Dick

Dusty Dunn

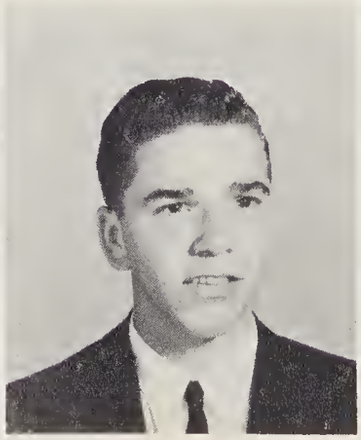

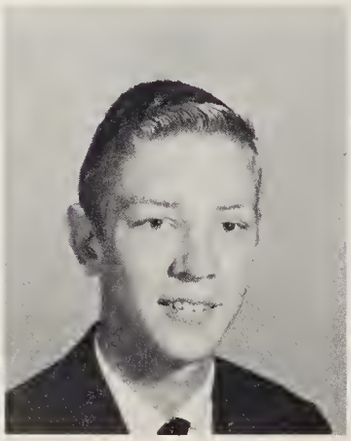

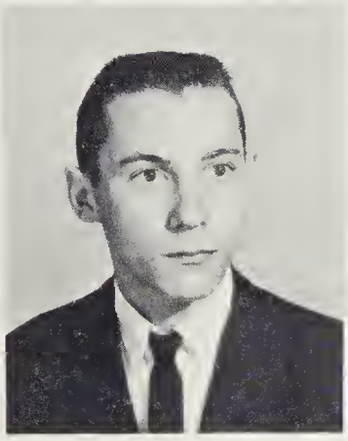

George Farmer

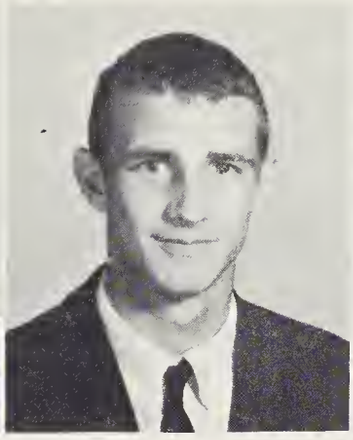

Calvin Francis

Leah Ann Freeman

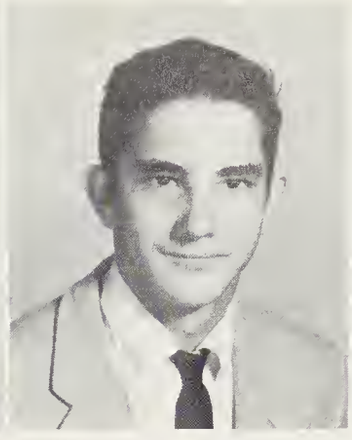

Jerry Friddle

John Garrett

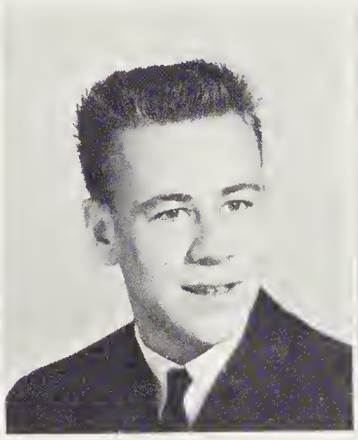

David Grant

Bonnie Greeson

Cleo Greeson

Gary Greeson

Jimmy Gregory

Tommy Grubbs

Susan Gwyn

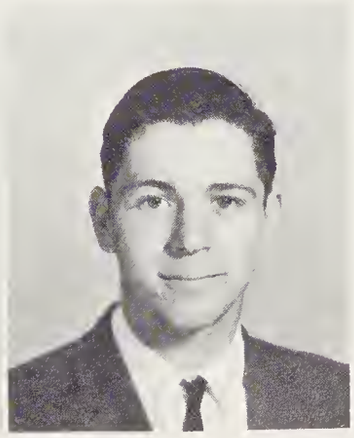

Larry Hedgecock

Reggie Henderson

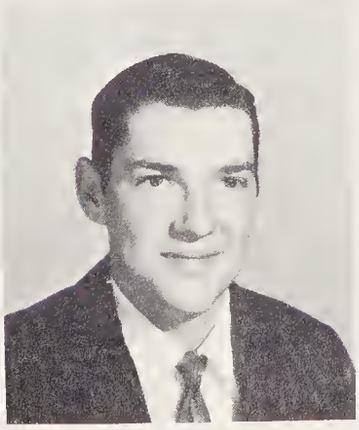

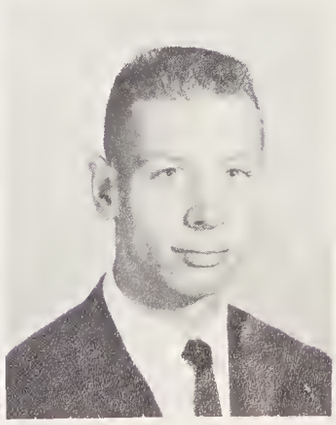

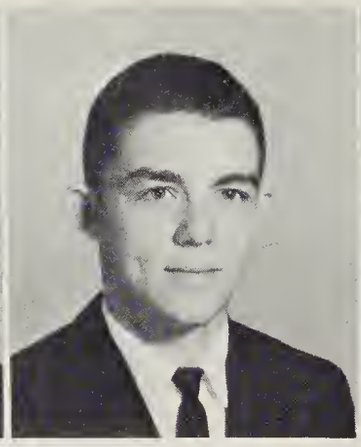

Rud Hinshaw | Toby Hodgin | Wright Horne | Judy Huffman

Melvin Hutchens | Terry Hyatt | Mike Jackson

Carolyn Jones | Kenneth Jones | Ladaire Jones

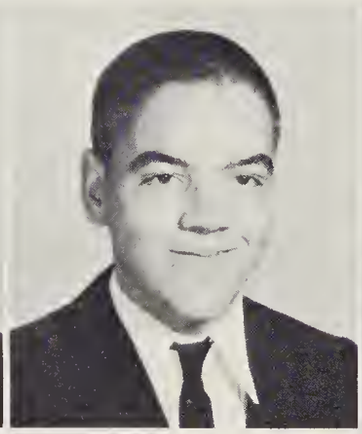

Bobby Kearns | Linda Keesee | Mike Keesee | Johnny Key

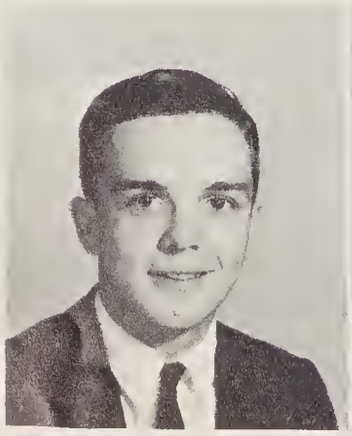

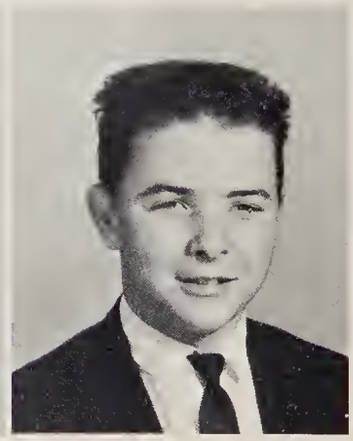

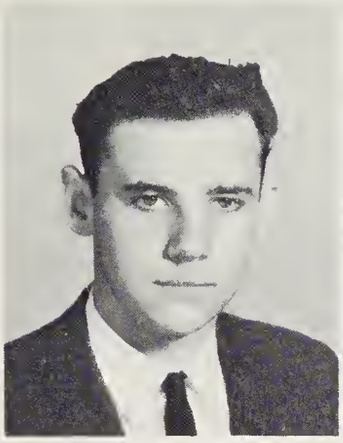

Jimmy Kinder

Carolyn Kirkman

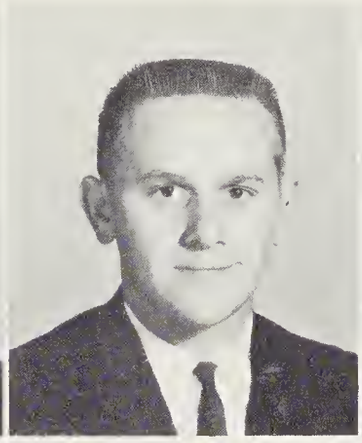

Gilbert Kirkman

Junior Kirkman

Marvin Kirkman

Patty Kirkman

Polly Kirkman

Judy Lambert

Brenda LaPrade

Ronnie LaPrade

Robert Layton

Selena Levens

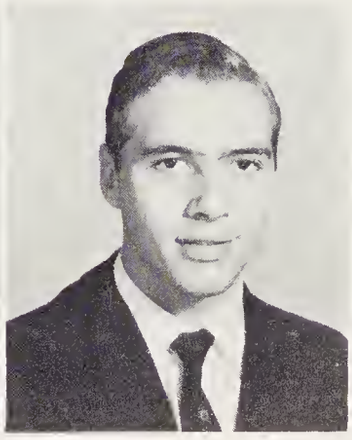

Geraldine Lindley

Norma Jean Linville

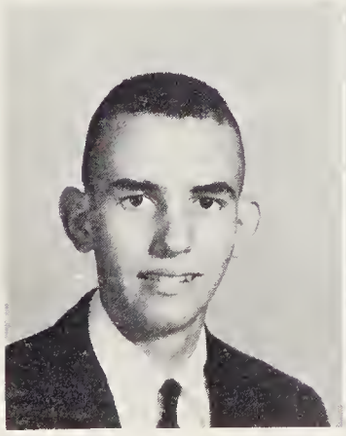

Jean Lubke

Jerrel Mabe

Jewel Mabe

Edith Marley

Lazetta Marley

Bruce Martin

Brenda May

Johnny May

Phyllis McClusky

Fred McCraw

Sue McCulloch

Ruth McInnis

Cherry McMasters

Annie Mills

Judy Moose

Lorena Mowery

Richard Mowery

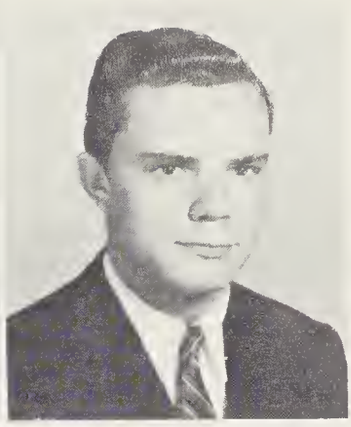

Gene Neese

Linda Neese

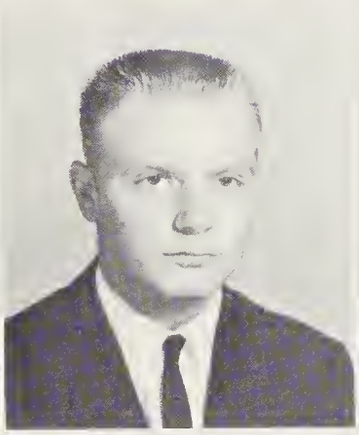

Johnny Norman

Linda O'Neal

Ernie Parrish

Yates Parson

Phylis Pearce

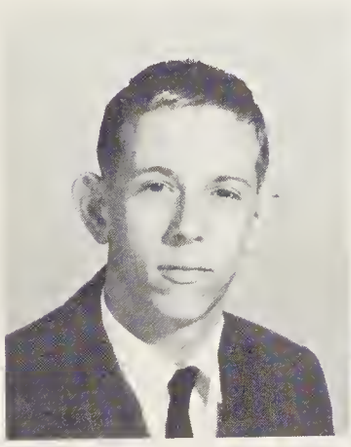

Wayne Reece

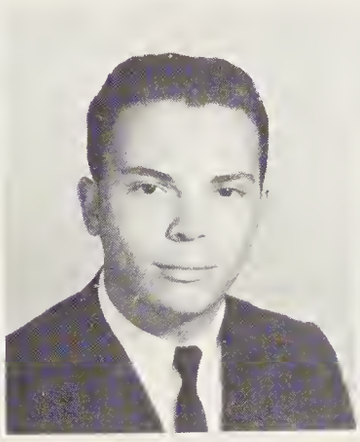

John Riley

Martha Riley

Patsy Ross

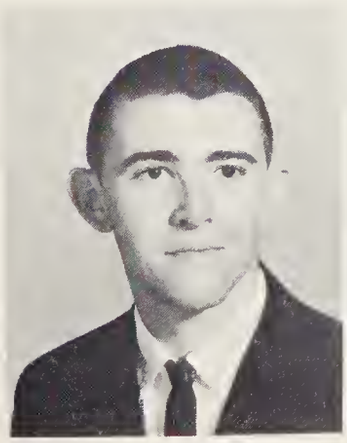

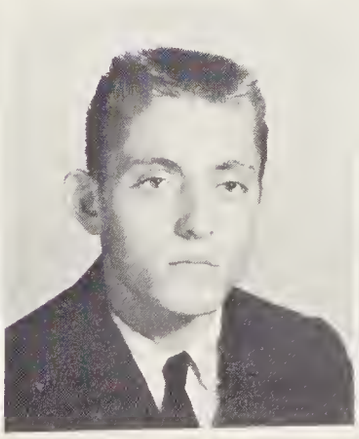

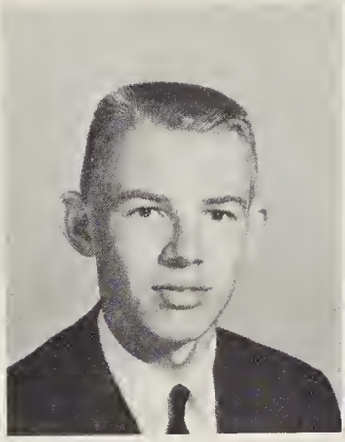
Jerry Routh

Linda Rummage

Jimmy Ryals

Duane Schram

Robert Shaw

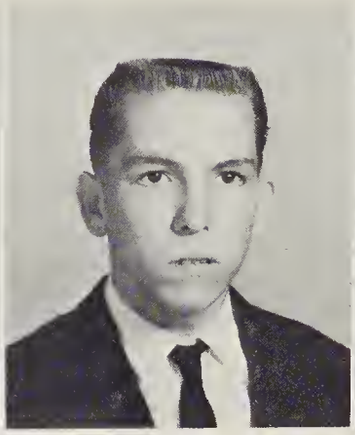
Billy Shoffner

Lynn Shoffner

Thomas Shoffner

Tim Shoffner

Larry Sizemore

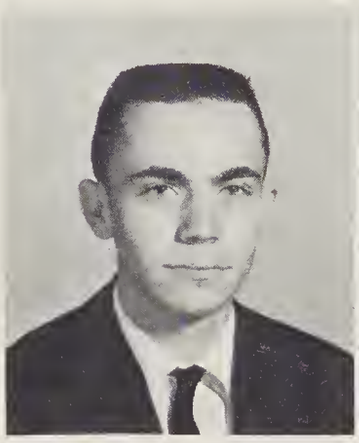
Larry Smith

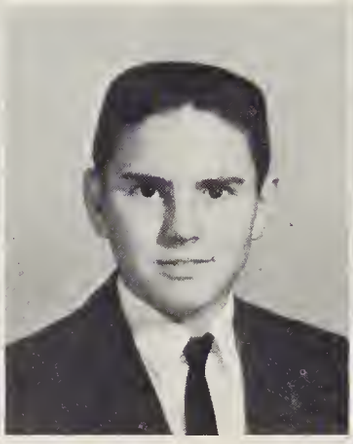
Ricky Smith

Treva Smith

Wayne Smith

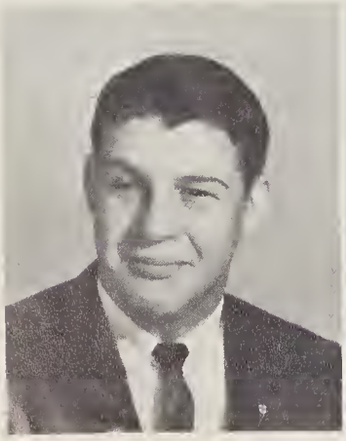

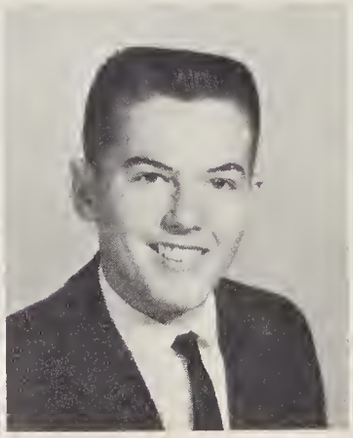

Paul Snider

Allan Spilker

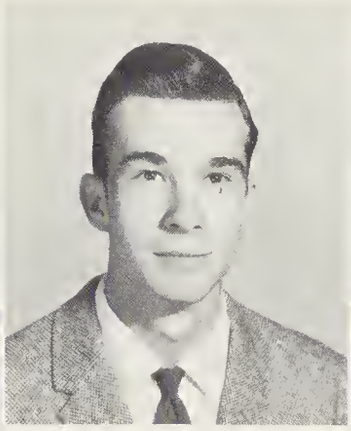
Jimmy Staley

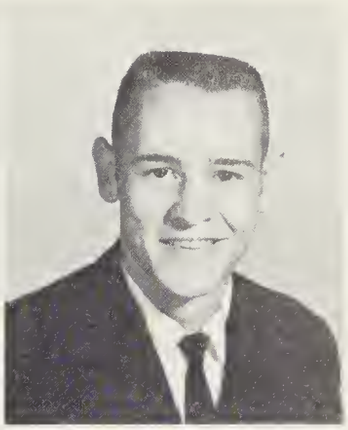
Ronnie Staley

Ronnie Stevens

Mary Stewart

Carolyn Suits

Elaine Underwood

Steve Voss

Brenda Wall

Susie Ward

Sam Weatherly

Patsy Whitaker

Wayne Wood

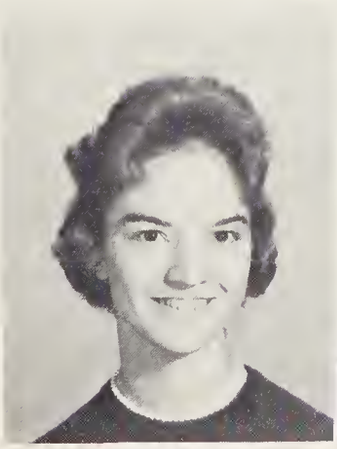

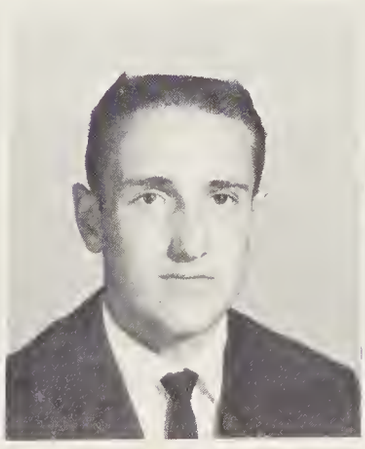

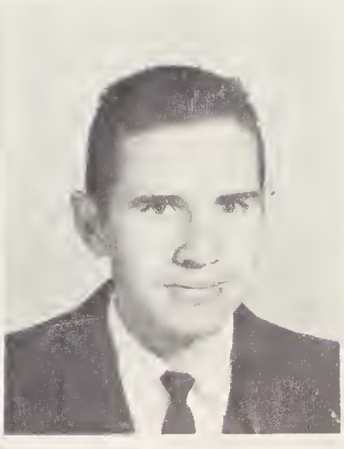

Margaret Woody

Jimmy Wright

Phala Wyrick

The following Junior Marshals were selected by a faculty committee on the basis of scholarship, leadership, appearance, and poise: Glenda Brown, Phil Christopher, Paula Cross, Wayne Smith, Gayle Coble, Winfield Causey, Lorena Mowery, Bobby Kearns, Susan Gwyn, and Bruce Allen, chief.

President, Doug Curtis; Vice-President, Ronnie Smith;
Secretary, Sybil McGinnis; Treasurer, Brion Emerson

The Sophomore Class

Nobody could ignore the Sophomores as they proceeded to establish a place for themselves in a new high school. The Sophomore Class entered as the largest class in the high school. Some tenth graders became members of the student government, Hi-Y, Y-Teens, the band, and athletic teams. Our first runner-up for "Miss Falcon" was a sophomore. The sophomores have quickly adapted themselves to a new school, new friends, and a new curriculum. They look forward to earning membership in the service clubs and honor organizations which are available only to upperclassmen, and many of them are preparing for these goals now by participating in activities of the school. The sophomores complete this first year at Southeast with satisfaction and look forward to all that awaits them as upperclassmen.

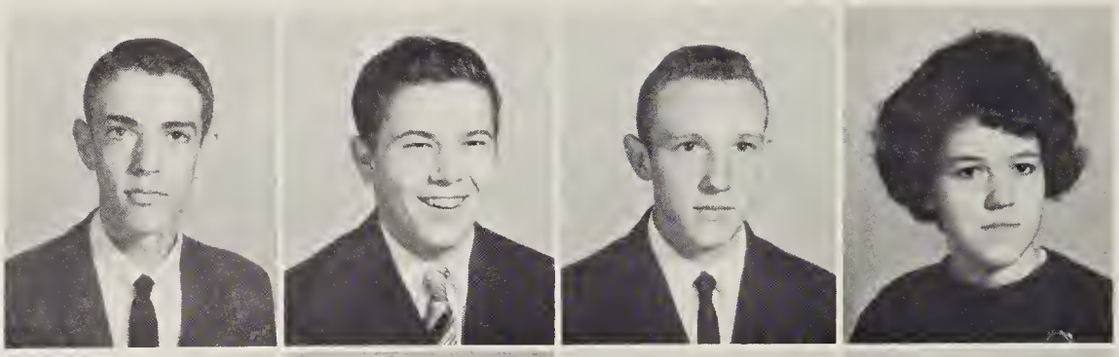

Scott Alexander

Roscoe Allen

Thomas Allen

Helen Amick

Shelba Amick

Peggy Andrews

Sylvia Arnold

Darleene Atkins

Jack Austin

Joe Baity

Ray Baity

Johnny Beal

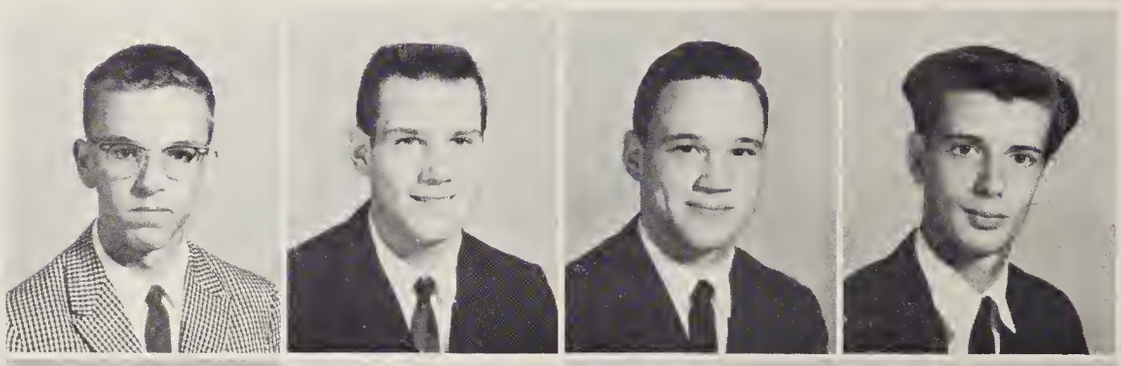

Dianna Blake

Wayne Blake

Brenda Blakey

Brian Bolton

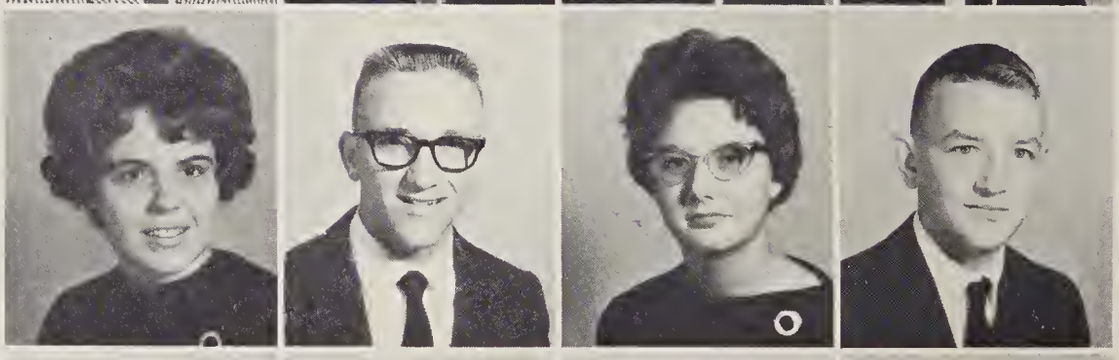

Randy Boswell

Edward Bowman

Peggy Bowman

Ronald Branson

Randy Breedlove

Carlesta Brower

Danny Brown

Faye Brown

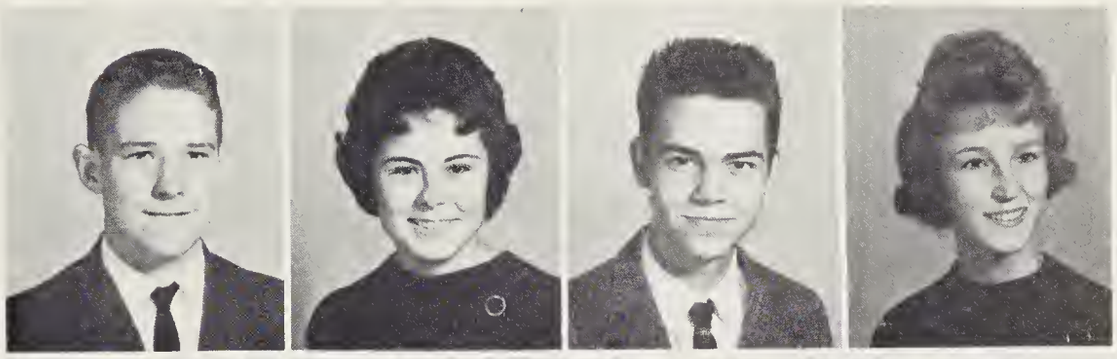

Linda Brown

Nancy Brown

Terry Brown

Tommy Brown

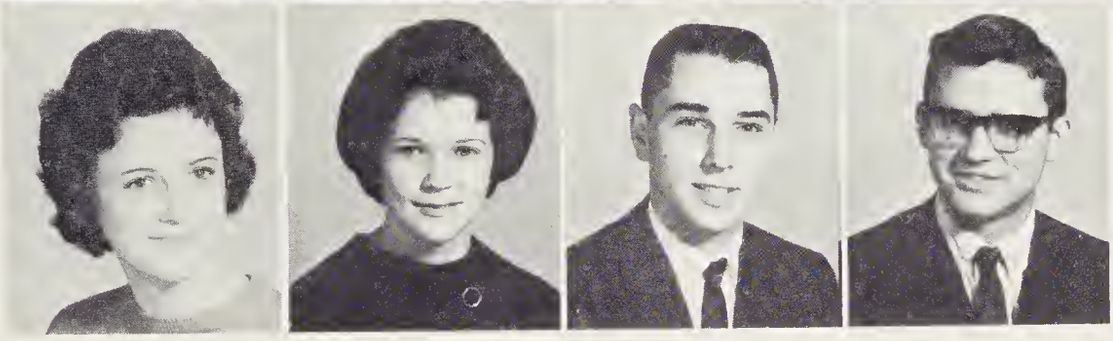

Best of luck,
Darcy

Wanda Brown

Darcy Buys

Charleen Burchfield

Betty Campbell

David Campbell

Barry Capps

Faye Caudle

Glenda Caudle

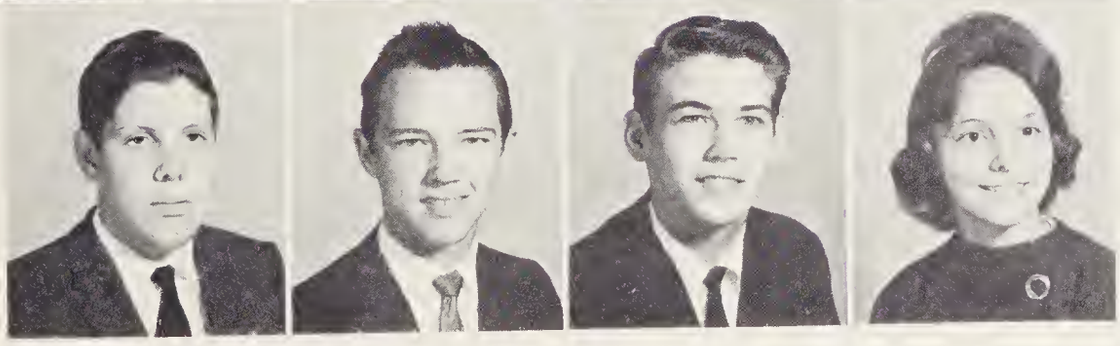

Jimmy Caveness

Willie Chambers

Randy Chandler

Linda Cheek

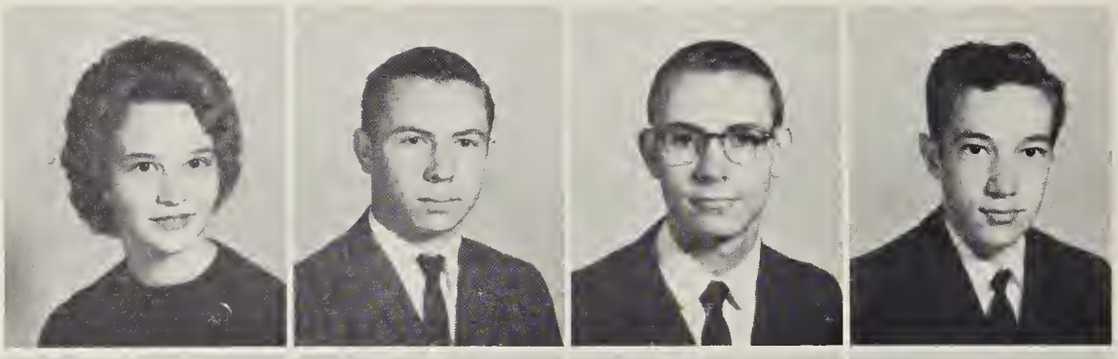

Jone Clapp

Larry Clapp

Ronald Clapp

Steven Clontz

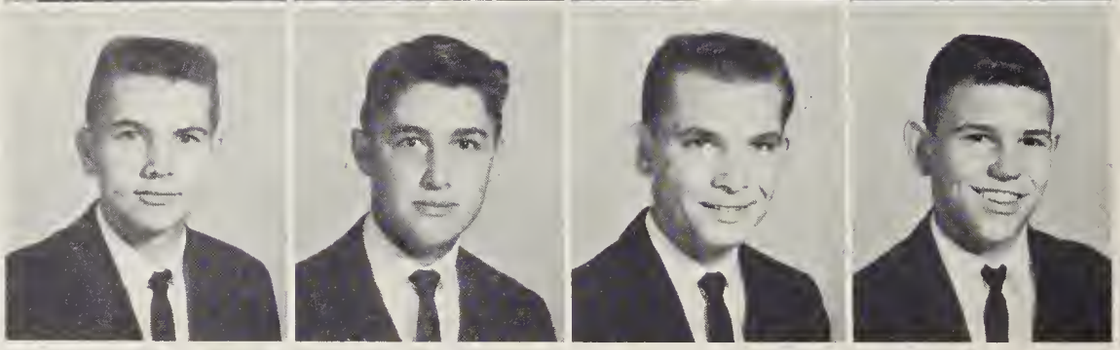

Harold Cockerham

David Coble

Johnny Coble

Larry Coble

Luther Coble

Patricia Coble

Thelma Coble

Vickie Coble

Mike Coulman

Annette Cox

Sherry Cox

Dean Crabtree

Doug Curtis

Eddie Dick

Roger Duke

Carolyn Dunham

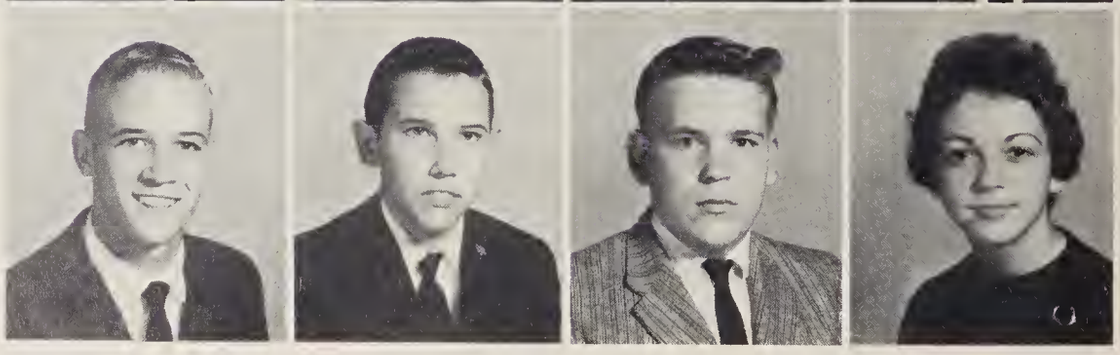

Joyce Eatmon

Bonnie Edwards

Libby Ellis

Brion Emerson

Mitchell Faulk

Larry Fields

Peggy Fields

Phyllis Fields

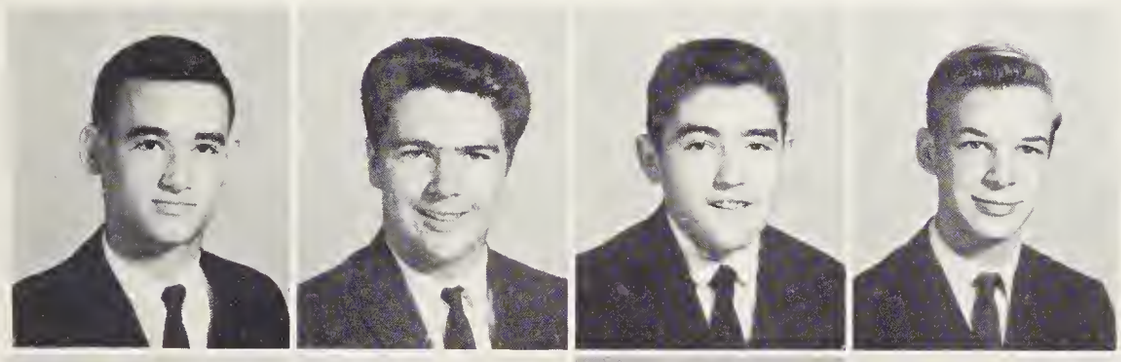

Gary Forrest

Ronald Francis

Charles Friddle

David Fulton

Joanne Gallimore

Linda Garner

Charlotte Garrett

David Giddens

David Goad

Ina Gorrell

Betty Graham

Calvin Greeson

Dale Greeson

Wayne Greeson

Wayne Grubbs

Carolyn Haas

Patricia Handy

Linda Harrelson

David Harrington

Johnny Harward

Ernie Hobbs

Doug Hockett

Brenda Holt

Janet Holt

Linda Holt

Wayne Honeycutt

James Hooker

Jack Horne

Ronald Horney

Ann Hughes

Michael Humble

Linda Hylton

Joan Ingold

Linda Ingold

Cynthia Isley

Sonny Jessup

Harry Johnson

Sherry Johnson

Susan Johnson

Thomas Johnson

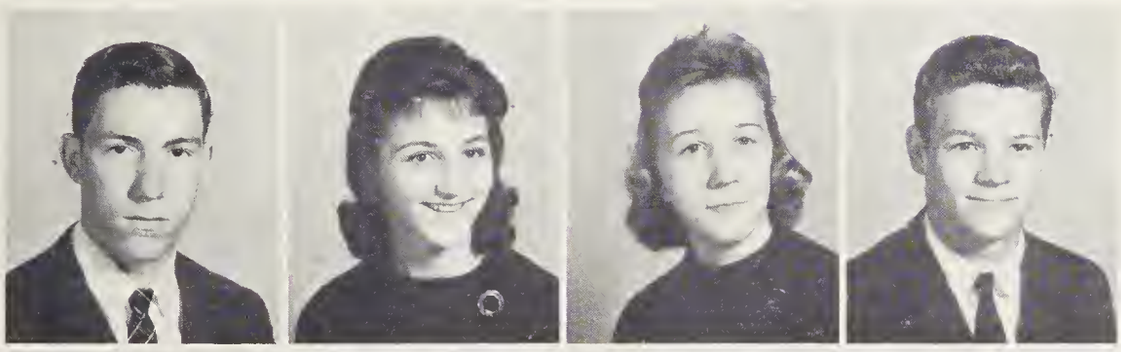

Donald Jones

Gail Jordan

Gaye Jones

Ronald Jones

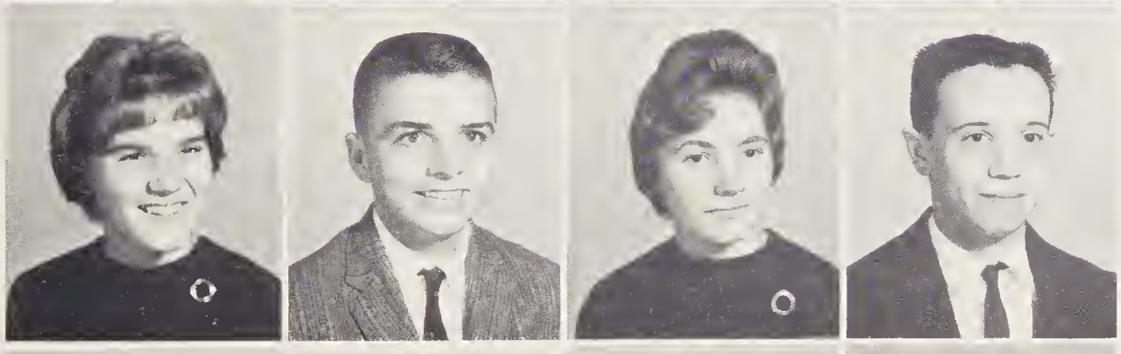

Virginia Jones

Eugene Kearns

Judy Keck

George Kinley

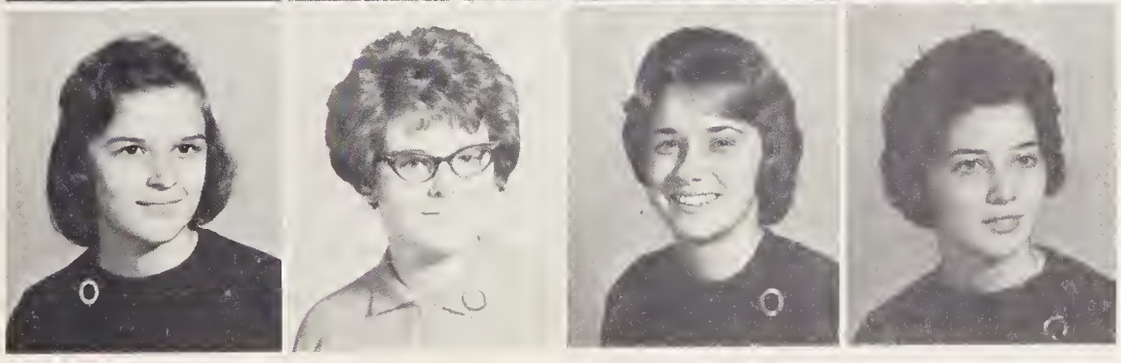

Gayie Kirkman

Kathy Kirkman

Trudy Kirkman

Vicki Kirkman

Brenda Kivett

Carleen Laughlin

Ann Laws

Frances Leonard

Catherine Levens

Dianne Linville

Linda Lowe

Steve Lowe

Donna Marley

Jimmy Marley

Teresa Martin

Addie May

Margaret May

Steven May

Thomas May

Louise McCandless

Donald McDaniel

Bobby McGee

Sybil McGinnis

Dane Melvin

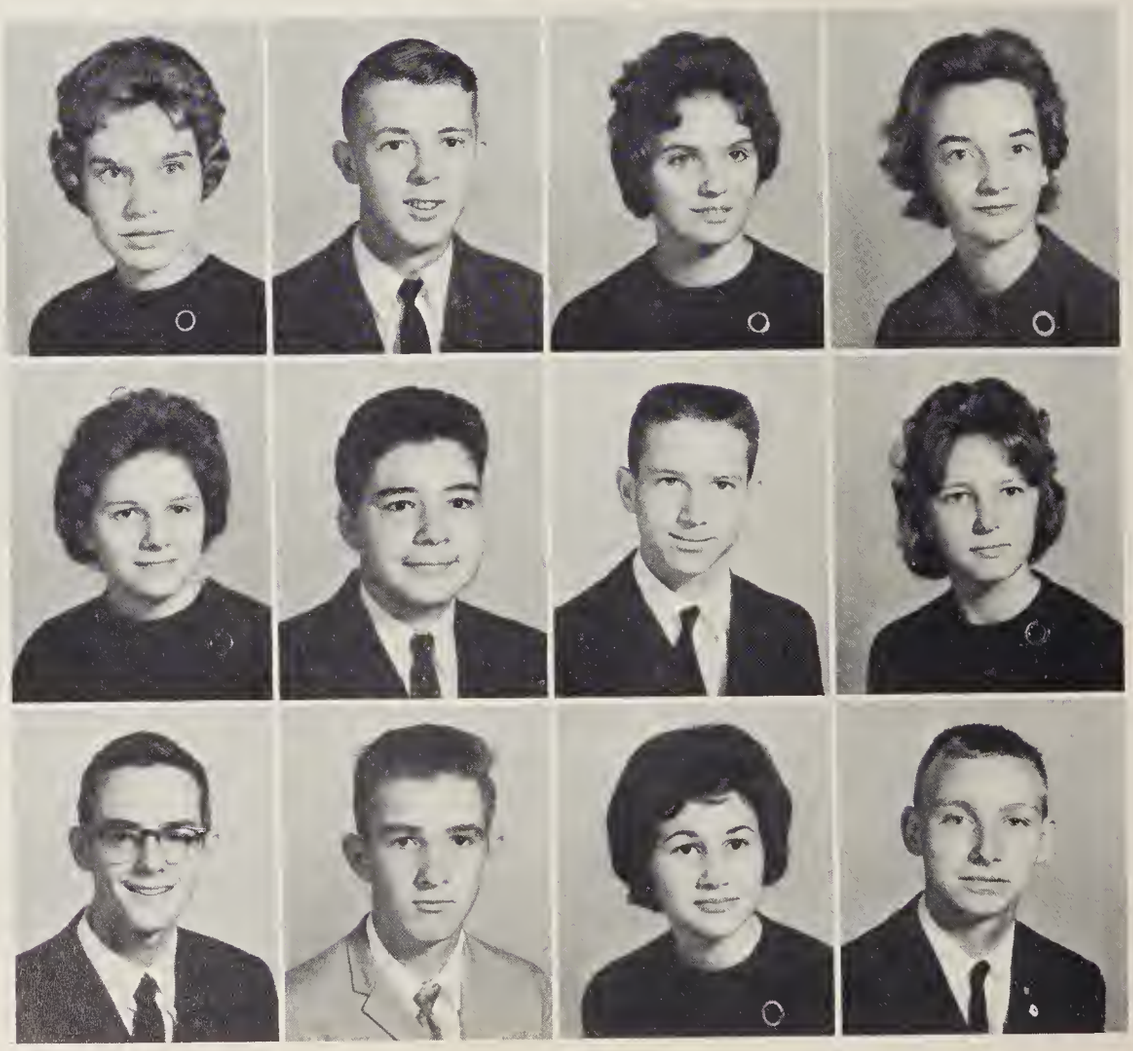

Russell Mitchell

Donald Monnett

John Moore

Steven Morgan

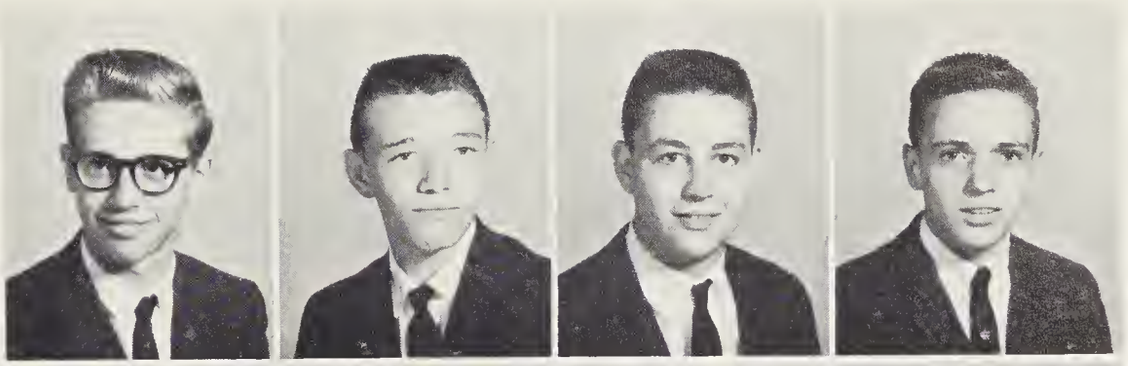

Perry Moser

Alfred Neese

Jean Neese

Tommy Neese

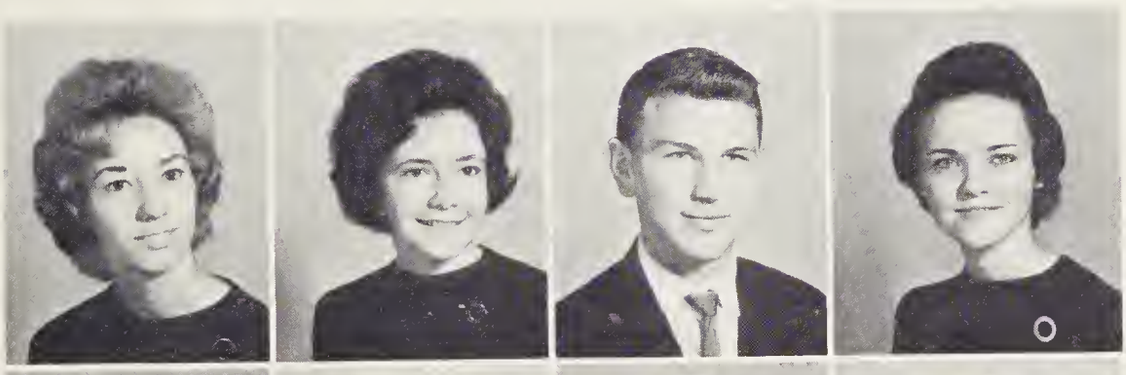

Margaret Nichols

Margaret Nowlan

David Oakes

Joyce Oakley

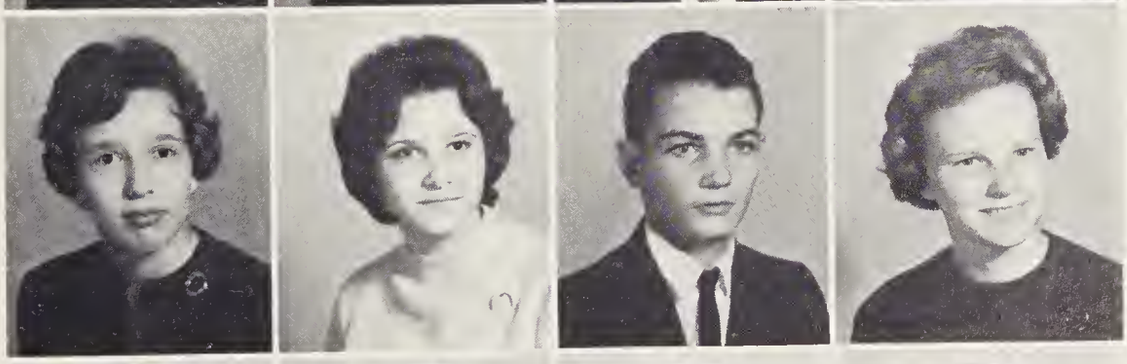

Ann Oliver

Danease Parker

Earl Paschal

Linda Pegram

Edna Phillips

Sherry Phillips

Patricia Priddy

Susan Pulliam

Kathy Quick

Donald Rhew

Gloria Robinson

Emily Ross

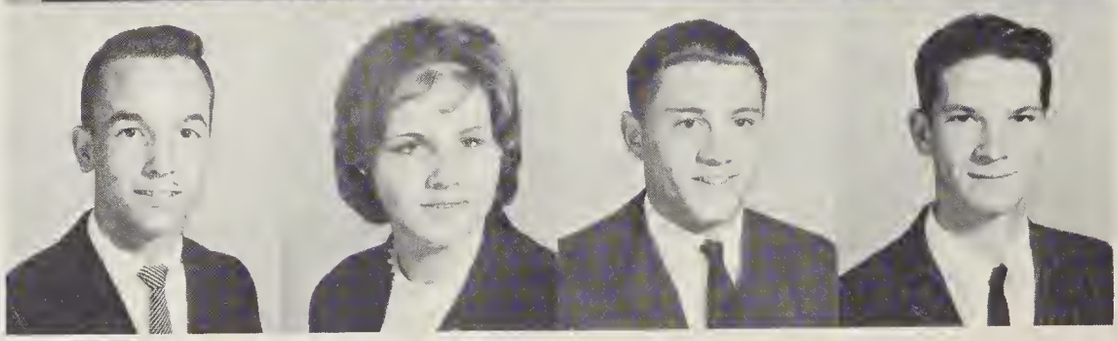

Larry Rummage

Lela Sawyer

Rodney Shackelford

Harvey Shaw

Diane Shoffner

Linda Shoffner

Sylvia Sluder

Albert Smith

Ellen Smith

Jean Smith

Ronnie Smith

Ronald Smith

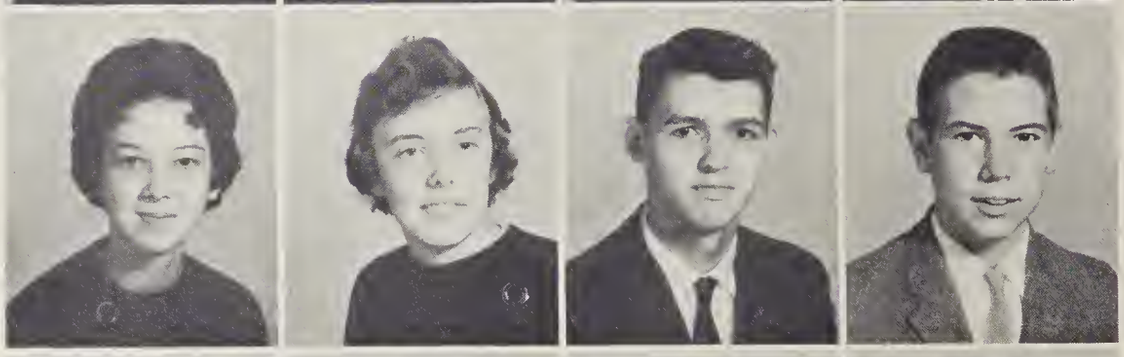

David Snider

Catherine Spry

Grady Staley

Linda Staley

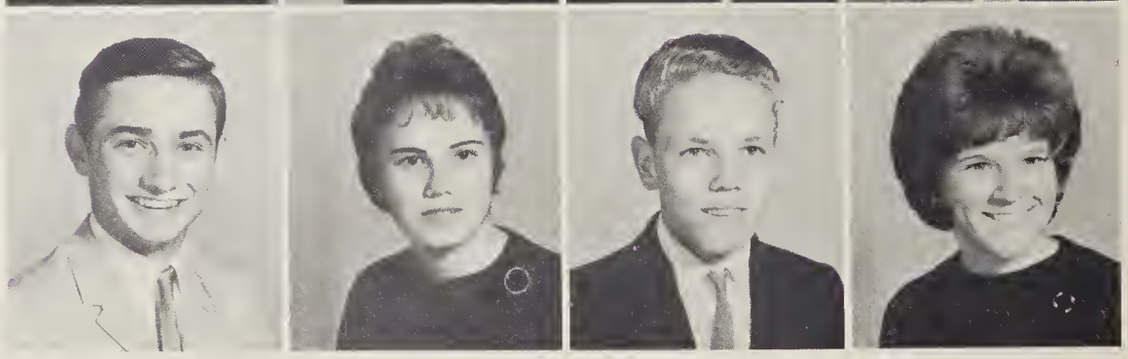

Dorothy Stanley

Patsy Stanley

Sherry Stanley

Robert Steed

Charles Stephenson

Frankie Stevens

Mary Lynn Stevens

Bobby Stewart

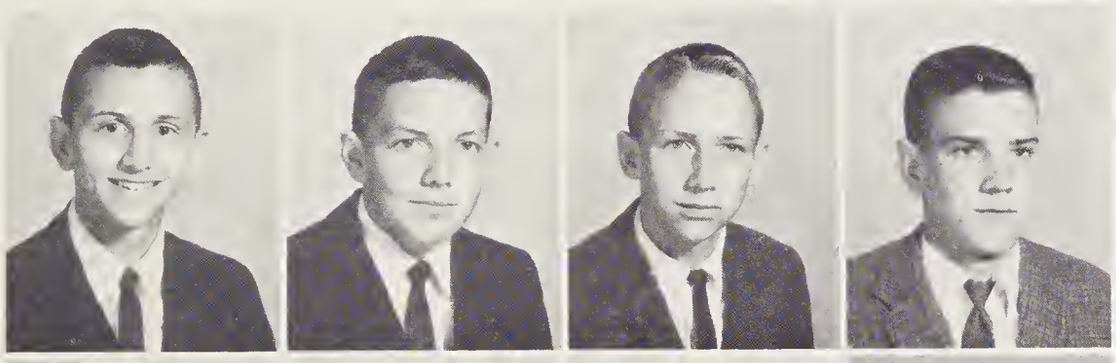

Gary Stewart

Jerry Still

Johnny Strader

Gilbert Suggs

Edmund Tanner

Katherine Taylor

Brenda Tilly

Vivian Tillman

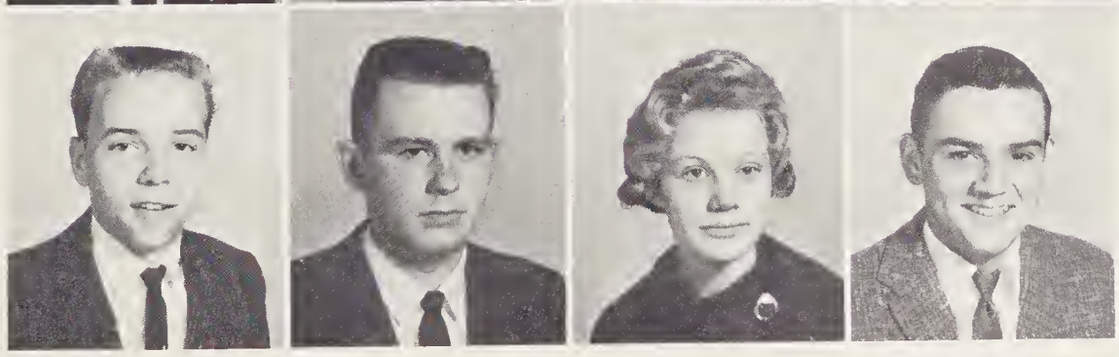

Jerry Toomes

William Townsend

Suzanne Turner

William Underwood

Linda Vickery

Ira Virden

Mary Ann Walton

Wesley Walton

Mary Welker

Richard White

Rita Whitt

Danny Williams

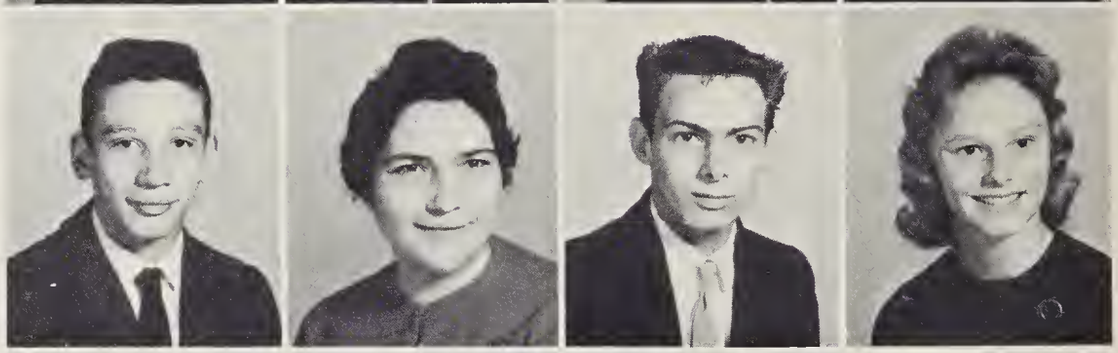

Burton Wilson

Jewel Wilson

Barney Wolfe

Linda Woodard

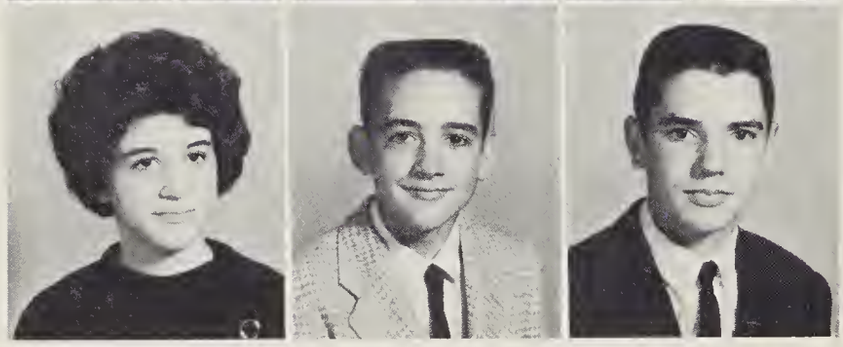

Marie Woodard

William Woodard

Donald York

Break: Ten minutes of welcome freedom

President, Gerald Greeson; Vice-President, Billie Fay May;
Secretary, Cynthia Brothers; Treasurer, Sylvia Ayers

The Freshman Class

The class of 1966 entered Southeast High School as "green" as any class. Since not even seniors knew their way around at the beginning, nobody could pick on the freshmen.

Not knowing what to expect, we entered Southeast looking forward to the meeting of new friends and taking advantage of the new activities and clubs, as well as more and better courses. We have three more years, but we are looking forward to each one with great anticipation of many more enjoyable hours.

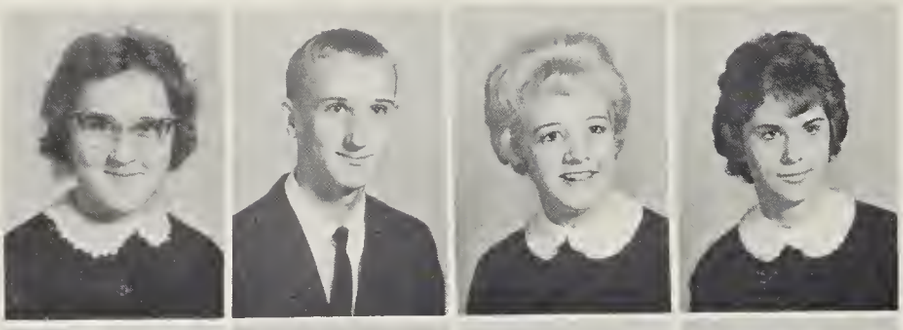

Ann Adams

Robert Adams

Janice Allen

Brenda Allred

Charles Allred

Patsy Allred

Frances Anderson

Sharon Andrews

Johnny Arnold

Mary Ayers

Sylvia Ayers

Larry Bailey

Mike Barker

Larry Bartlett

Carolyn Baynes

Thomas Beal

Amy Beal

Karon Bell

Sharon Bell

Theresa Berry

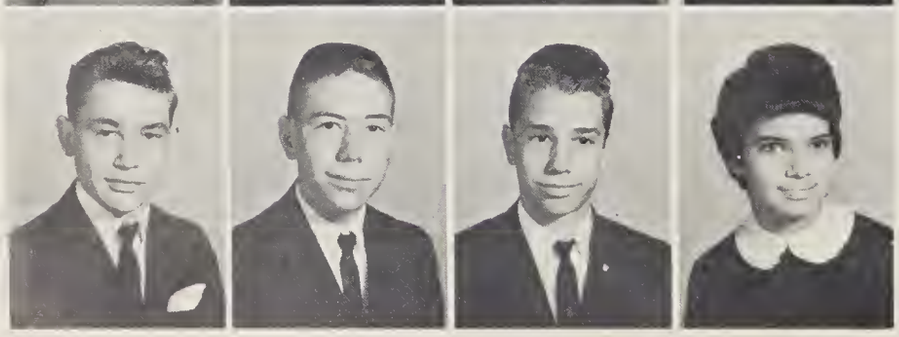

Billy Bowman

Larry Bowers

Cecil Boren

Cynthia Brothers

Donnie Brown

Doug Brown

Gary Brown

Dale Bundy

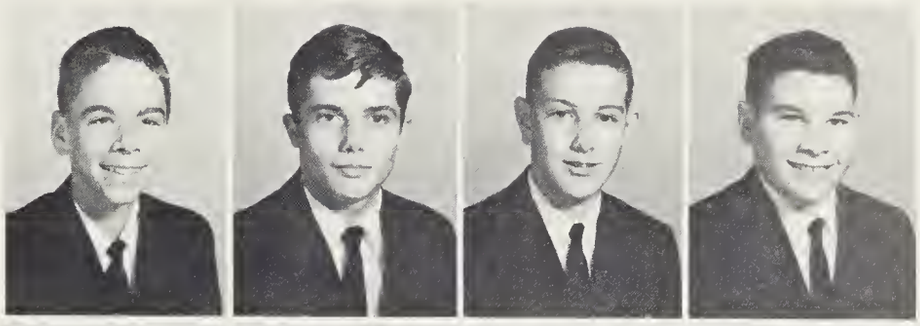

Walter Capps

Darrell Caudel

Douglas Clapp

Harold Clapp

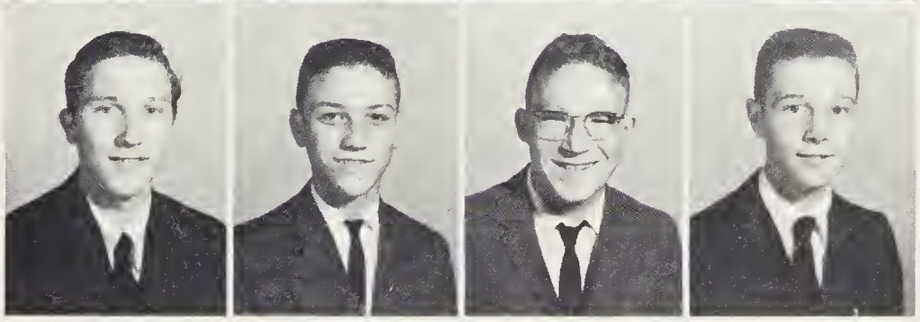

Linda Clapp

Kenneth Clapp

James Clarida

Boyd Clark

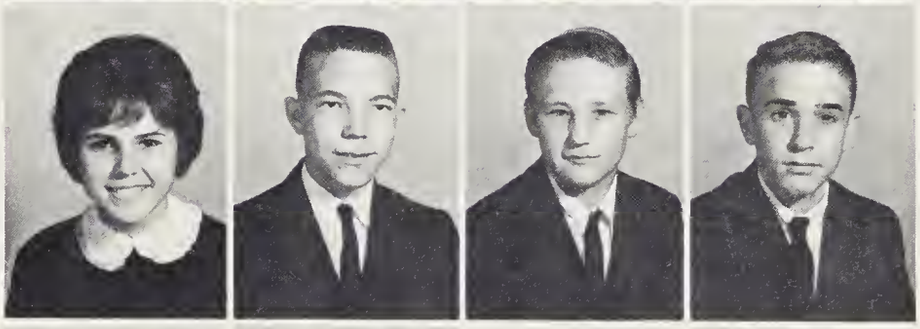

Gerald Coble

Jane Coble

Jimmy Coble

Johnny Clontz

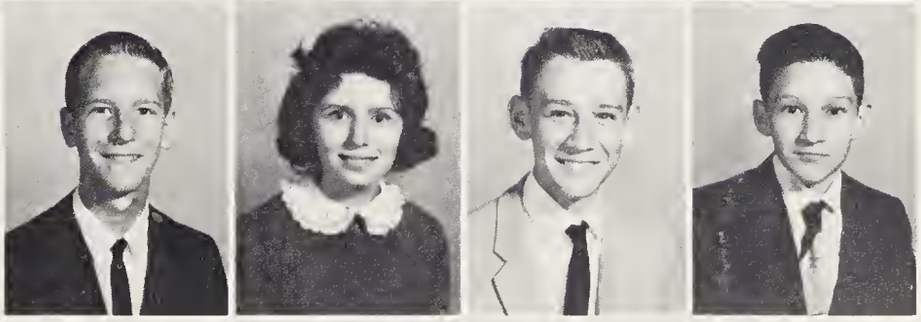

Robert Coble

Sandra Coins

Kenneth Cooke

Pat Cooper

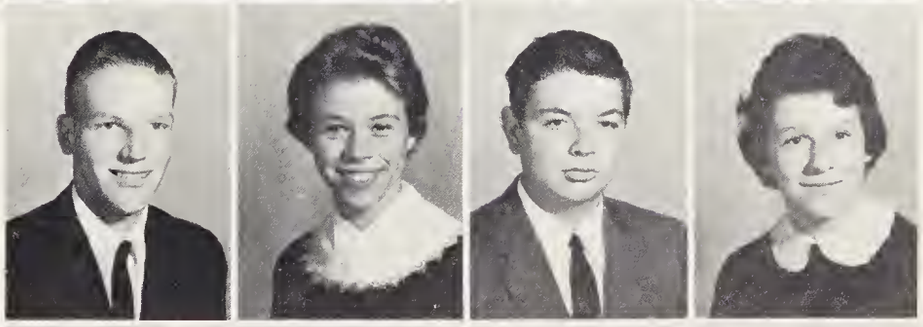

Laine Covington

Judy Craven

Pamela Cummings

Mitchell Currie

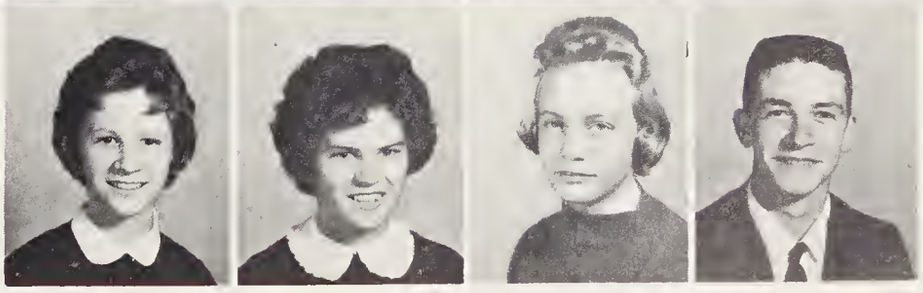

Roger Curry

Patsy Daniel

Butch Davis

Patsy Davis

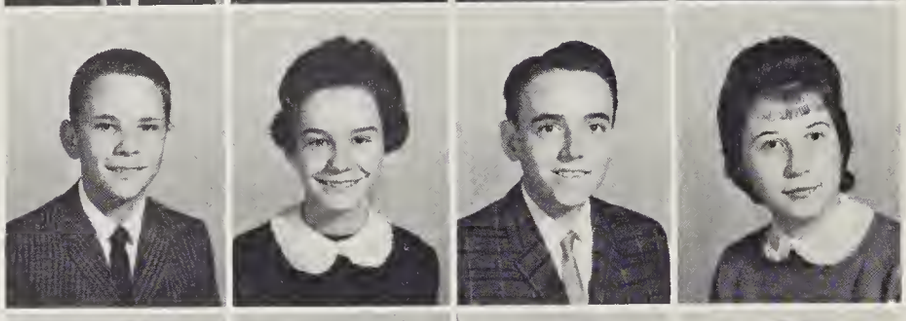

Mark Dehaven

Margie Deviney

George Dorsett

Carolyn Duke

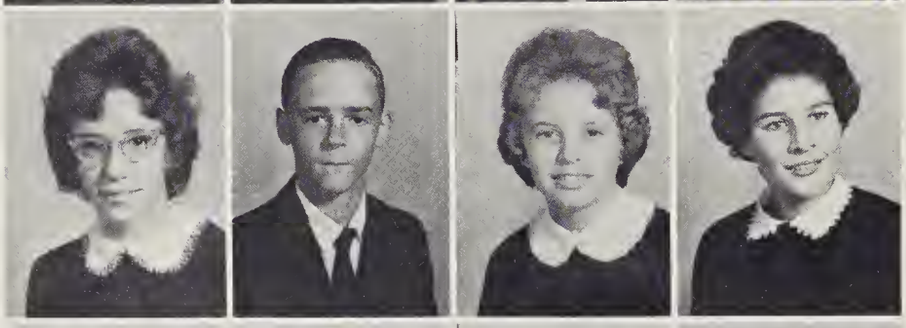

Sue Duncan

Wayne Dunham

Brenda Fentress

Martha Fields

Randy Fields

Betty Flournoy

Bonnie Foglemon

Nancy Foglemon

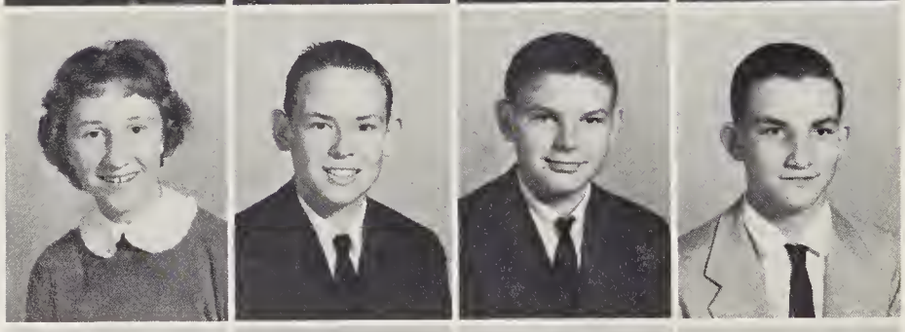

Diane Forbis

Harry Forrest

Raymond Freemon

Robert Friddle

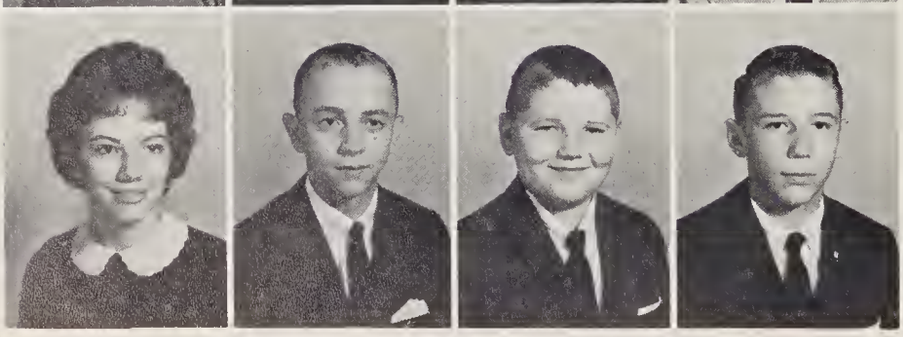

Judy Gardner

Benny Gerner

Davis Gerringer

Wayne Gibson

Bobby Glidewell
Allan Graham
Joyce Graves
Betty Greeson

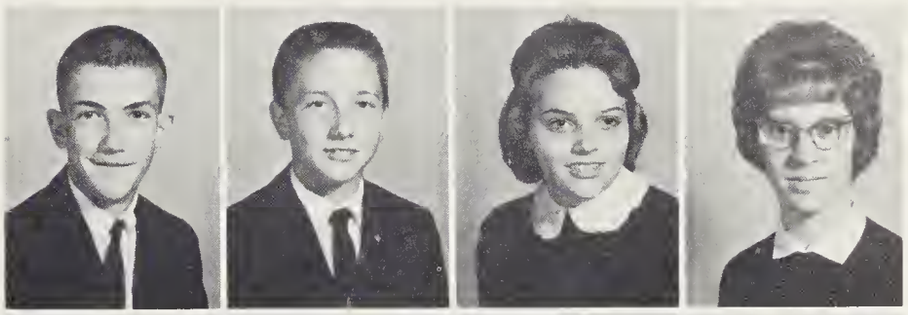

Gerald Greeson
Howard Greeson
Inez Greeson
Kenneth Greeson

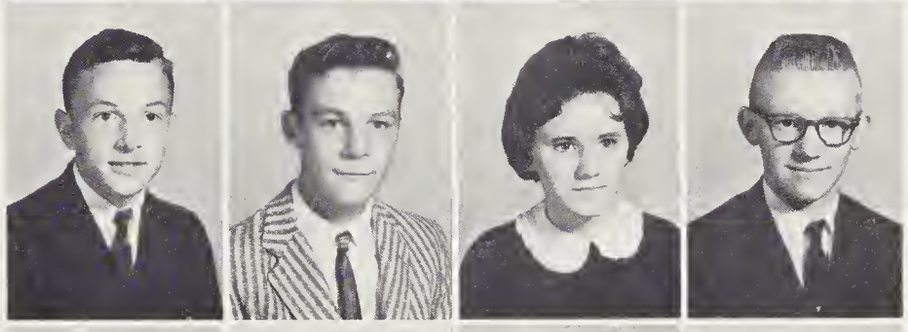

Linda Greeson
Maurice Greeson
Lydia Gregory
Stephen Gwyn

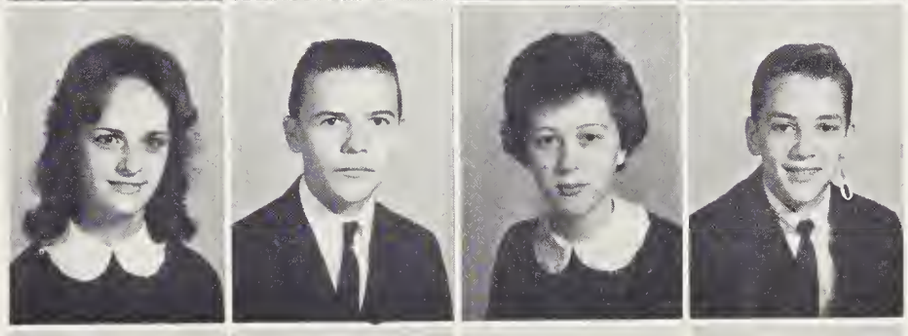

Jimmy Harrison
Barry Hayes
Carolyn Hedrick
Danny Hobbs

John Holder
Van Holder
William Holder
Faye Hopkins

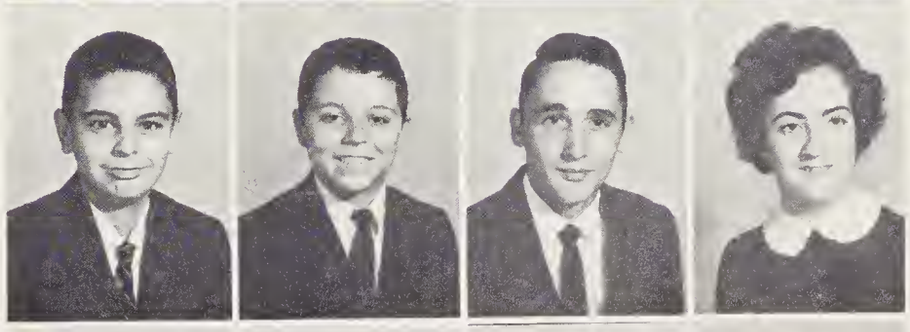

Teresa Hopkins
Roger Huffman
Clyde Humble
Brenda Hutchens

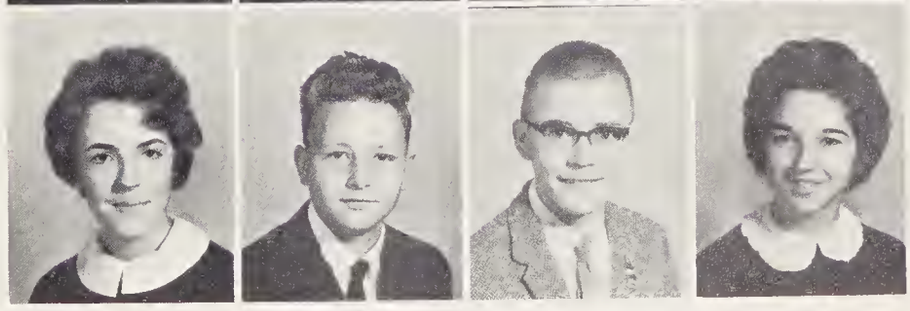

Barbara Hyatt

Jerry Hyatt

Betty Isley

Mae Isley

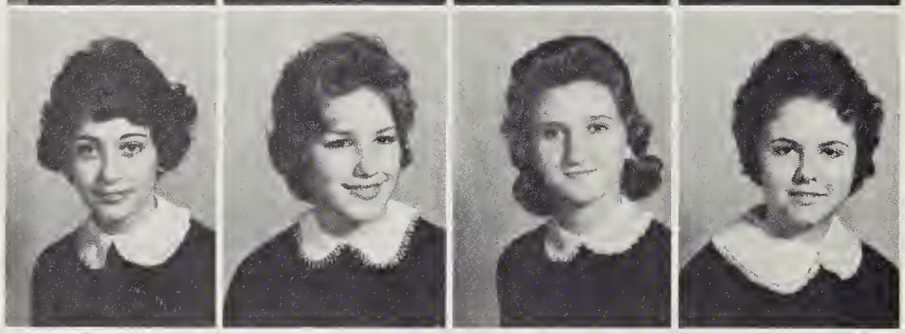

Gloria Jackson

Judy Jackson

Brenda James

Ruth Jobe

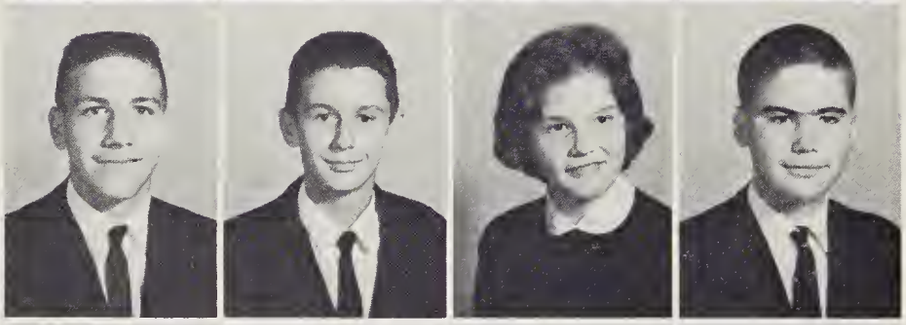

Charles Johnson

Eddie Johnson

Mary Johnson

Tommy Johnson

Barry Jones

Ellen Jones

Yvonne Jones

Ray Kanoy

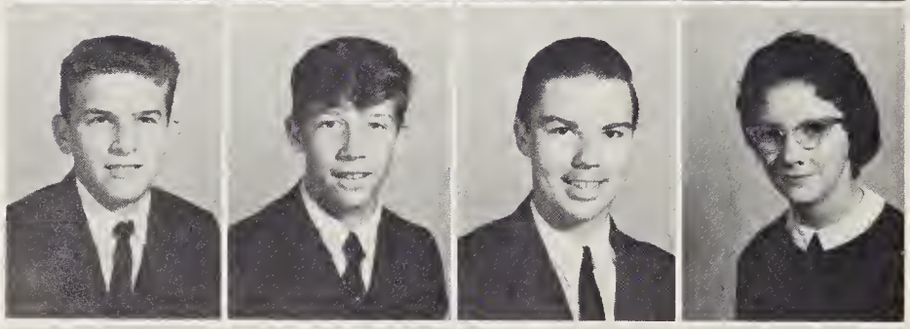

Bobby Key

Steve Kincade

Douglas Kirkman

Jo Anne Kirkman

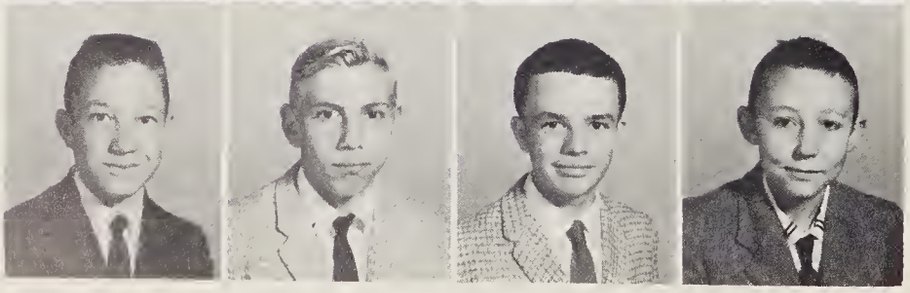

Rufus Kirkman

Steve LaPrade

Tommy Laws

Charlie Layton

Clyde Layton

Mary Lou Layton

Camille Lindley

Michael Lions

Donna Lubke

Sharon Marley

Kenneth Marsh

Allen May

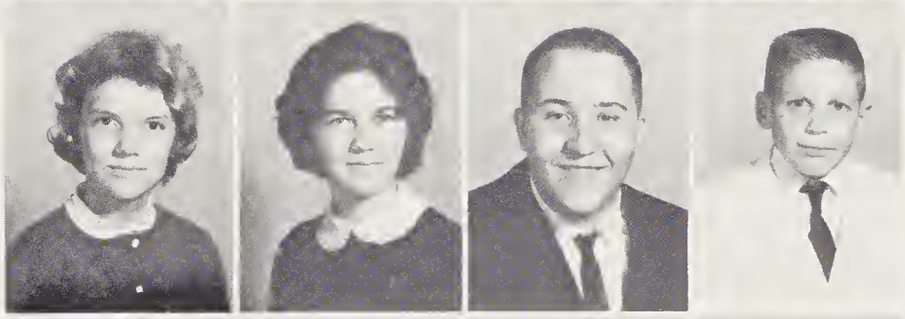

Billie Fay May

Janet May

Marcella May

Marcia May

Peggy May

Sharon McBride

Larry McCraw

Francis McDonald

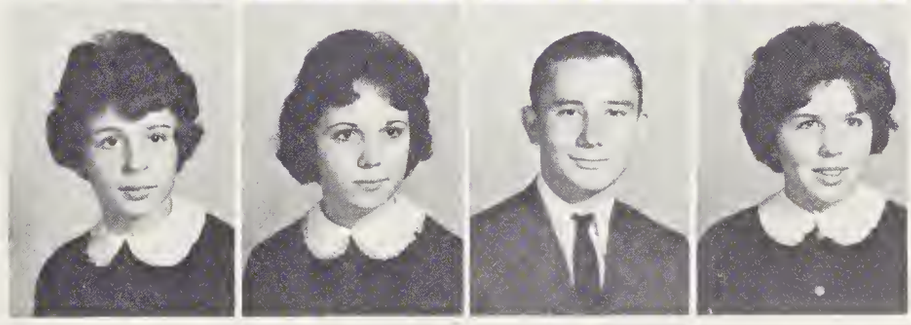

John McDonald

Jeneil McLendon

Harold Monnett

Tommy Moody

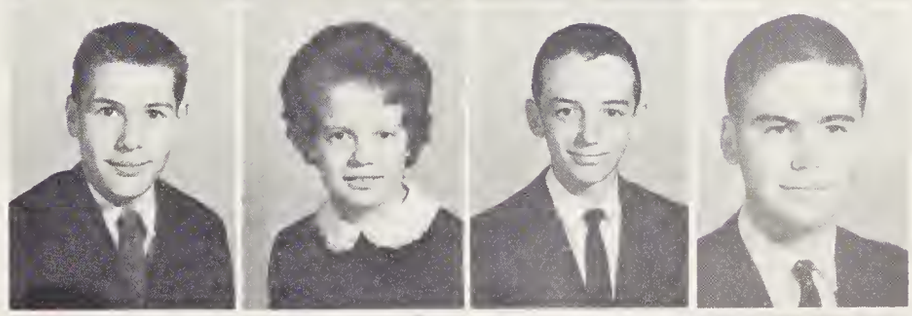

Gale Moser

Ronald Motsinger

Elizabeth Neelley

Betty Lou Neese

Tommy Nichols

Gary Osburn

Brenda Parsons

Karren Pell

Terry Pickard

Jane Ray

Tommy Ray

Nelson Reynolds

Robert Rider

Charles Rivenbark

Dianne Ross

Phyllis Royal

Roscoe Royal

Carol Rumley

Bobby Russell

Dawn Ryals

Mike Sexton

John Sharpe

Aileen Sheppard

Glenn Sheppard

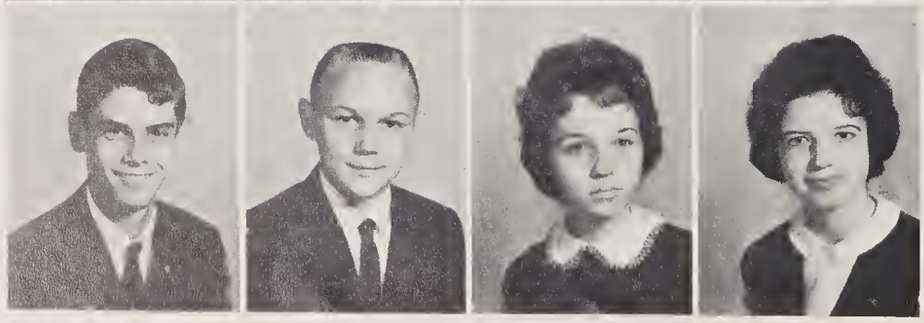

Billy Shields

Larry Shoffner

Faye Simmons

Jo Ann Southern

Dwight Spence
Eugene Staley
Jerry Staley
Barbara Strader

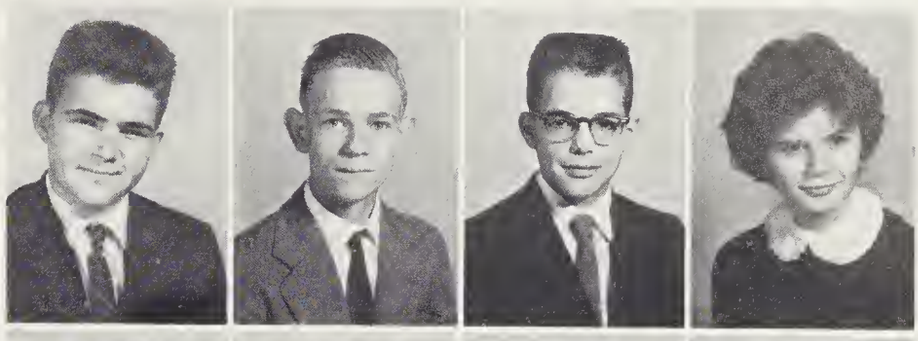

Doris Suits
Emma Suits
Shirley Sykes
Vicki Tanner

Judy Taylor
Kenny Taylor
Philip Thompson
Carolyn Thornton

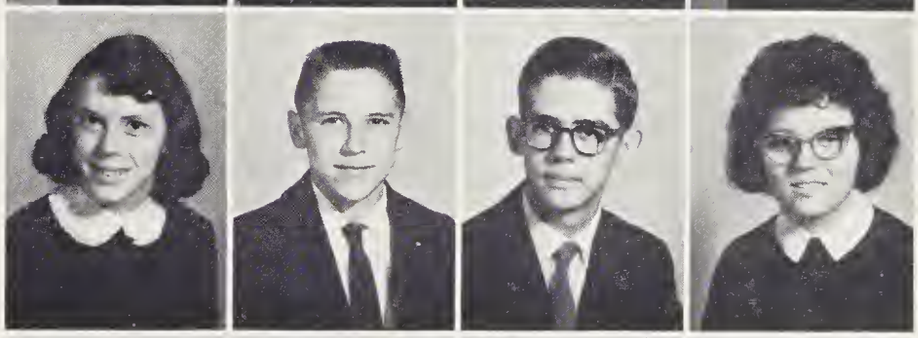

Jacky Trexler
Johnny Triplett
Russell Truitt
Cheryl Underwood

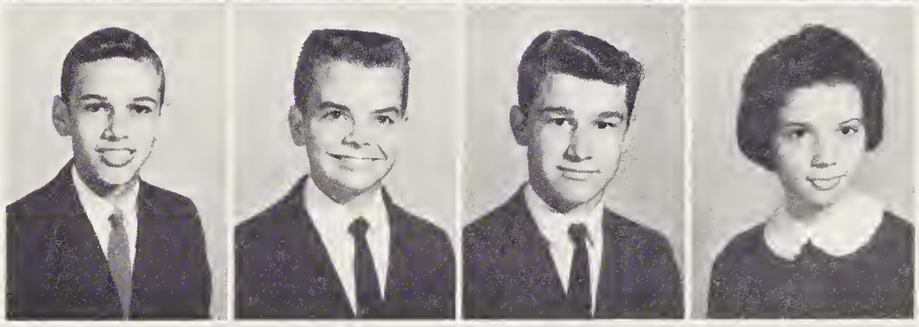

Jerry Underwood
Benny Vickers
Jimmy Walker
David Walton

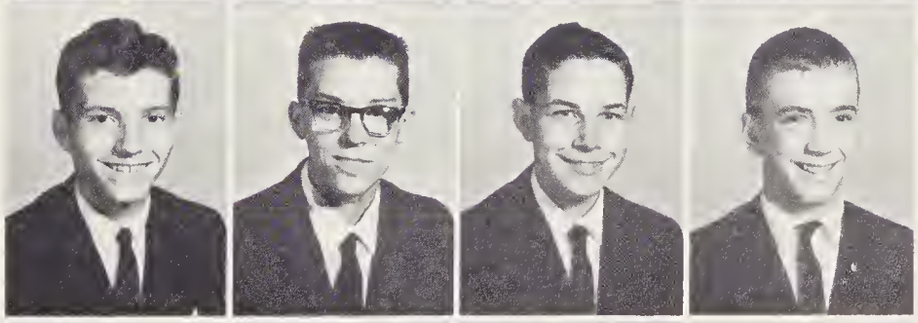

Melvin Ward
Karon Weatherly
Linda Wellons
David West

Geraldine Whitaker

Mike Whiteside

Jennifer Williams

Barbara Wilson

Wayne Wilson

Wayne Woodard

Barbara Wyrick

Dennis Wyrick

Quiet!
There's a monitor
looking.

Activities

Miss Talon

ELIZABETH ANN NEELEY

Marie Woodard
Sophomore

Annie Mills
Junior

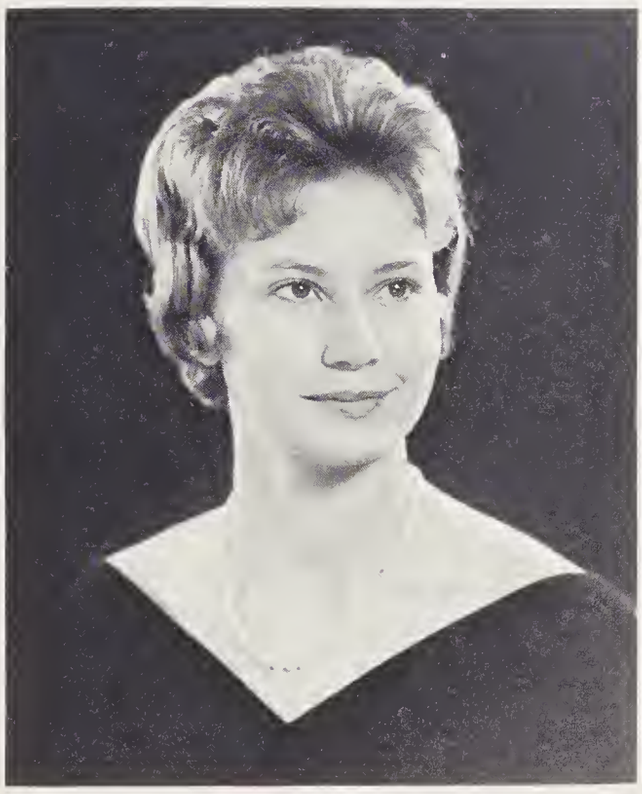

Cynthia McClure
Senior

We are proud to present Miss Talon of 1963!

Each class, from freshman to senior, chose one girl to be its representative in the race for a yearbook queen.

Photographs were taken of the four girls and sent to Mr. Bob Poole, of the WBIG Radio Station. Mr. Poole chose, from these photographs, Miss TALON of 1963.

SPORTS
Paul Bowers
Susan Shaw

JUNIOR ASSISTANTS
Richard Mowery
Toby Hodgin
Wright Horne

EDITOR-IN-CHIEF
Sandra Ellis

The 1963 TALON is proudly presented to you by the annual staff as Southeast High School's first yearbook. We have tried to set a precedent for annuals to follow, and yet leave room for originality and improvement. If success can be measured by the amount of time and work invested, this year's TALON can be deemed a great success.

Talon

Ad salesmen play an important part in financing our yearbook. Pictured here are Grace Hedrick, Judy Marley, Bettie Holton, Rita Layton, Kathy Mabe, Kay Cummings, Shelby Shoffner, Barbara Hobbs, Susan Shaw, Carol Lambert, Taylor Sheppard, Mike Durham, Donald Berry, Tony Bowman, Harold Alexander, Eric Sassar, Jimmy Fields, Sheldon Nelson, and Jacky Wright.

FEATURES
Olivia Jessup

SPONSOR
Mrs. Betty Hicks

ART
Kathy Mabe
Wright Horne

BUSINESS MANAGER
Sarah Richardson

The TALON staff wishes to express its deep appreciation to five important people--Mr. C. F. Boswell, our photographer, for the many extra trips he has made to Southeast; Mr. A. B. Hunter, who helped immensely with extra needed photographs; Mr. J. L. Dawson, our "assistant advisor"; Mr. Cox, for his patience and helpfulness; and especially to Mrs. Betty Hicks, our advisor.

Staff

BUSINESS STAFF
Carol Lambert, Kathy Carraway, Sarah Richardson, Rita Layton, and Taylor Sheppard.

TYPISTS
Barbara Hobbs, Debbie Bolton, Richard Mowery, Cheryl Clapp, Mollie Berry, Faye Walker.

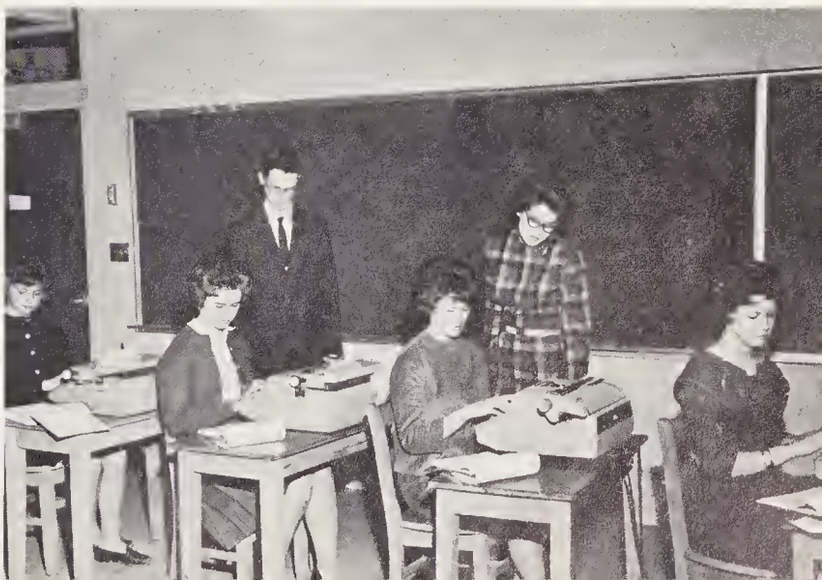

Officers: STANDING: Mrs. Haley, advisor; Valerie Emerson, President; Wright Horne, Vice-President; Miss Rorie, advisor. SEATED: Norma Lee Fogleman, Secretary; Jack Horne, Treasurer; Betsy Clapp, Recording Secretary.

Student Council

The greatness and newness of Southeast High School impressed its entrants this fall, 1962. Both faculty and students saw that in this large a school, it would be necessary to have some type of representative group, a group to take the lead in the student body and represent them in matters concerning them and the faculty of the school. The Student Council was the answer.

Elections were held in September with the entire student body participating to elect the officers of the Council. Also, a boy and a girl was chosen from each homeroom to serve as representatives and complete the membership of the Student Council.

Major activities which the Council undertook this year were: the planning and holding of a dance after the football homecoming game, arranging a schedule so that each member of the Student Council would serve as a monitor to maintain quietness in the hallways, having Southeast's insignia, the Falcon, painted in the center of the basketball court and having a sign erected at the main entrance to Southeast.

Elections for the coming year will be held in the late spring and plans are already in progress for next year.

BACK ROW: Donald York, Larry Sizemore, Kenneth Clapp, Larry Coble, Phil Christopher, Ronnie Smith, John Stancil, Ronald Curtis, Jacky Wright, Philip Marion, Cecil Boren, David Snyder, Wayne Blake, Danny Hobbs, Mike Coulman. MIDDLE ROW: Brion Emerson, Phyllis Royal, Elaine Underwood, Gayle Coble, Theresa Berry, Judy Gardner, Sarah Richardson, Ginger Jones, Sandra Coins, Jennie Whiteside, Darlene Atkins, Billy Shields, Steve Gwyn. SEATED: Margaret Nowlan, Annette Cox, Sue McCulloch, Carol Lambeth, Patrica Priddy, Glenda Brown, Charlotte Garrett, Linda Clapp, Carol Jones, Ann Laws, Linda Keesee.

SWINGING AT THE "HALLOWEEN HOP" AND TWISTING, TOO!

Sarah Richardson

Rita Layton

Miss Merry Christmas

Debbie Bolton

Sandra Ellis

Kathy Mabe

Beta Club members, advised by Miss Wanda Russell, have achieved and maintained high scholastic averages while serving the school by engaging in several worthwhile projects. In January the Beta Club sponsored a highly successful mid-winter prom, "Winter Wonderland." In the spring twenty-four members of the Beta Club went to the state convention in Asheville. All returned from the convention with new inspiration and new ideas for Beta Club work.

President - Jerry Reynolds
Vice President - Sandra Ellis
Secretary - Debbie Bolton
Treasurer - Ronald Curtis
Advisor - Miss Wanda Russell

Beta Club

SEATED: Miss Russell, Sandra Ellis, Jerry Reynolds, Debbie Bolton, Ronald Curtis. STANDING: Sarah Richardson, Cynthia McClure, Vickie Suits, Judy Marley, Sarah Allen, Kathy Carraway, Kathy Mabe, Olivia Jessup, Rita Layton, Carol Lambert, Susan Shaw, Betty Moser, Jean Lambert, Peggy Sizemore, Sandra Underwood, Priscilla Whitesell, Molly Berry, John Stancil, Jacky Wright, Johnny Clapp, Doug Plaster.

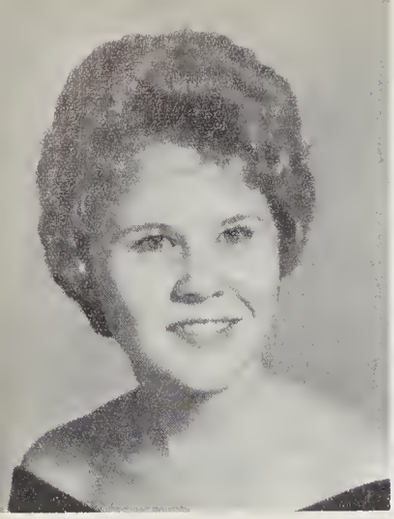

Sarah Richardson
President

Carol Lambert
Vice President

Cynthia McClure
Secretary

Sandra Ellis
Treasurer

Judith Marley

Kathy Carraway

National Honor Society

Becoming a member of the National Honor Society is the highest honor that can be bestowed upon a junior or senior. To be elected to membership in the Honor Society, one must maintain an average of ninety-three; possess qualities of leadership, scholarship, service, and character; and be elected by faculty vote. Only fifteen percent of the senior class and five percent of the junior class are eligible for membership. The twelve seniors pictured here are charter members of the National Honor Society at Southeast High School.

Vickie Suits

John Stancil

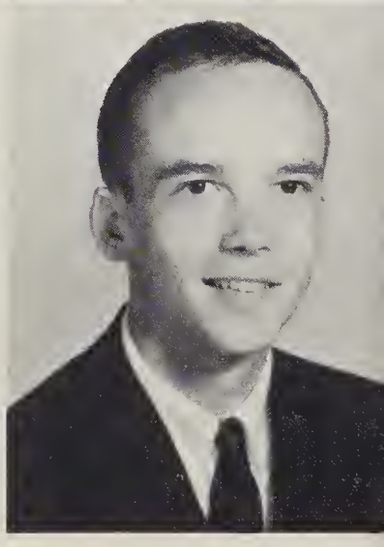

Ronald Curtis

Betty Moser

John Clapp

Sarah Allen

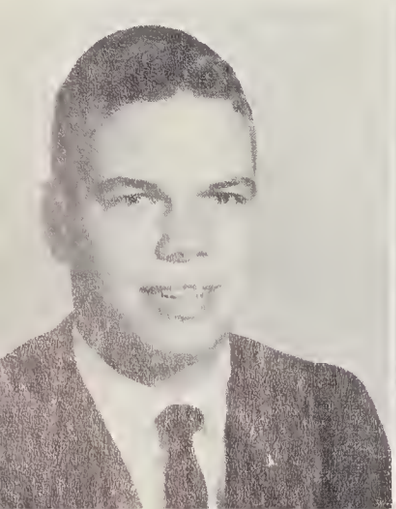

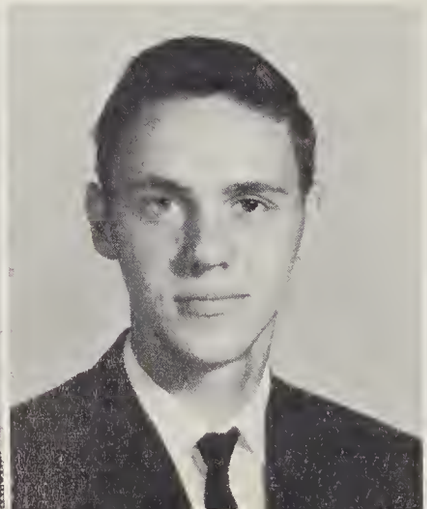

The Junior Civitan Club, under the capable guidance of Mr. J. A. Cox, has endeavored in its first year of existence to set up and maintain high standards of school and home life. The Southeast chapter of the Junior Civitan Club is sponsored by the Hamilton Lakes Civitan Club. The main project for this year was selling fruit cakes at Christmas. Another highlight was the Banquet given by the Hamilton Lakes Club for both the Junior Civitan and the Civinettes. It was at this banquet that both clubs received their charters.

The Civinettes and Junior Civitans enjoy the banquet and receive charters for their clubs.

President - Bob Davis
Vice President - Sheldon Nelson
Secretary - Wayne Smith
Treasurer - Jerry Reynolds

Junior Civitans

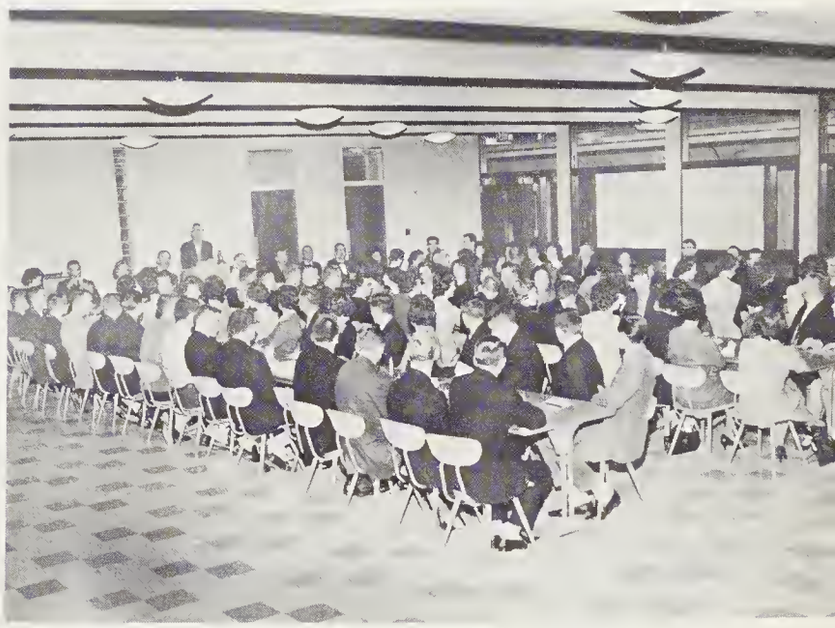

Members of the Junior Civitans are: Harold Alexander, Ronnie Alston, Allen Arrington, Cliffort Bartlett, Butch Baynes, Randy Beal, Donald Berry, Tony Bowman, Tom Burns, Mike Cantrell, Bill Causey, Jimmy Causey, Phil Christopher, Aubrey Clegg, Lewis Craven, Robert Davis, Steve Davis, Reggie Henderson, Bobby Holt, Wright Horne, Harold Humble, Mike Jackson, Bobby Kearnes, Junior Kirkman, Marshall Kirkman, Robert Layton, Sheldon Nelson, Jerry Reynolds, Joe Reynolds, Clem Royal, Eric Sasser, Duane Schram, Taylor Sheppard, Larry Sizemore, Wayne Smith, John Stancil, Ronald Stevens, Wayne Wood, Sam Weatherly, Jacky Wright.

Barbara Hobbs, Secretary; Susan Gwyn, Vice-President; Ruby Frye, Treasurer; Priscilla Whitesell, President.

Under the direction of Mrs. Delos Hanna, the Civinettes carried out many service projects during their first year. The Civinettes, in co-operation with the Junior Civitans, sold fruit cakes in December. Included in their projects were a coat check for the basketball fans, fixing the bulletin boards before each basketball game, and they also sponsored a Mitten Tree during Christmas. Each student was asked to bring a pair of gloves to add to the tree, and when the season was over, the mittens were sent as a gift to a children's orphanage.

OUTSIDE CIRCLE: Phyllis Sizemore, Susan Shaw, Kay Cummings, Barbara Hobbs, Kathy Carraway, Debbie Bolton, Cynthia McClure, Carol Jones, Priscilla Whitesell, Carol Lambert, Peggy Sizemore, Grace Hedrick; Becky Coble, Judy Curtis, Glenda Brown, Norma Lee Fogleman, Carylon Suits, Mrs. Hanna. INSIDE CIRCLE: Sandra Ellis, Dorothy Gorrell, Sarah Richardson, Susan Gwyn, Lorena Greeson, Cheryll Clapp, Faye Walker, Brenda Hedgecock, Elaine Kirkman, Sarah Allen, Vickie Suits, Kathy Mabe, Rita Layton, Ruby Frye, Brenda Kirkman, Sandra Underwood, Annie Mills.

ettes

Sandra, Kathy, and Debbie add new contributions to the "Mitten Tree."

"MITTEN TREE"

Dr. Grady L. Love, Priscilla Whitesell, Bob Davis.

On December 17, 1962, the Civinette Club of Southeast was chartered. The Hamilton Lakes Civitan Club was host for the new members at a meal in our cafeteria. Dr. Grady L. Love presented the Charter to the president, Priscilla Whitesell.

Bulletin Board Committee
Sandra Ellis, Kathy Mabe, Judy Curtis, Susan Shaw, and Carol Lambert. Not shown-Sandra Underwood, Barbara Hobbs.

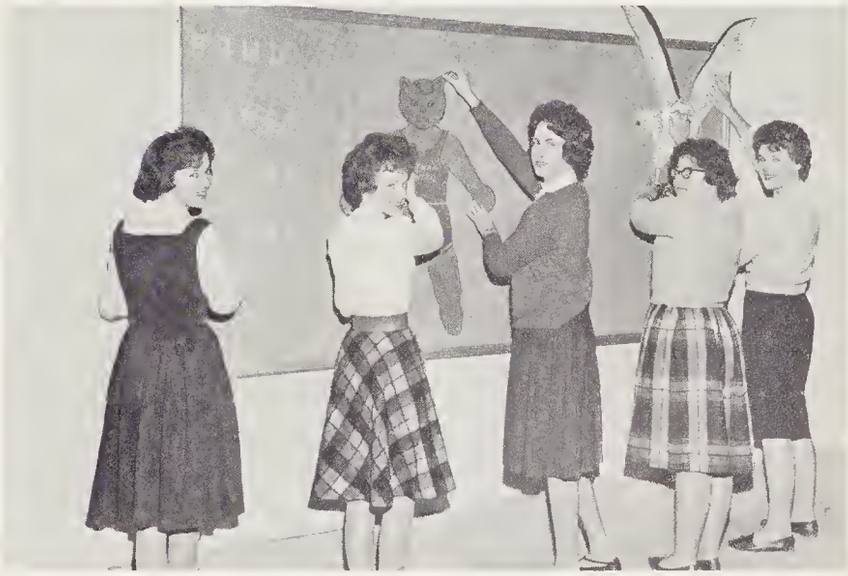

Bulletin Boards help to build up school spirit before all basketball games.

The debating team speaks emphatically for the school, country, and nation.

The make-up crew "try their hands," using Steve Davis as a model.

Steve Gwyn and Boyd Clark handle the lighting and sound end of our productions.

MASQUETEERS SEE ACTION

The Masqueteers, under the direction of Mr. John Cullers, enjoyed a tremendously successful year at our new high school. Aside from the fact that they participated actively in all aspects of dramatics, they also presented a minstrel show, "Darkies' Awakening," a musical sketch of the Old South. Their treasury was greatly increased by this project. Later, the club presented ANTIGONE, a Greek classic tragedy. The members directed and produced several dramatizations given at club meetings. Debates were popular; many controversial situations were argued. Throughout the year the members carried out activities and projects designed to aid students in raising standards of speech.

The actors and actresses preview a comedy sketch executed by Brenda May and Jack Horne.

The scenery division is responsible for the sets used in our productions.

Officers- President-Bob Davis, Vice-President-Sandra Ellis, Secretary-Treasurer - Susan Shaw, Reporter-Carol Lambert.

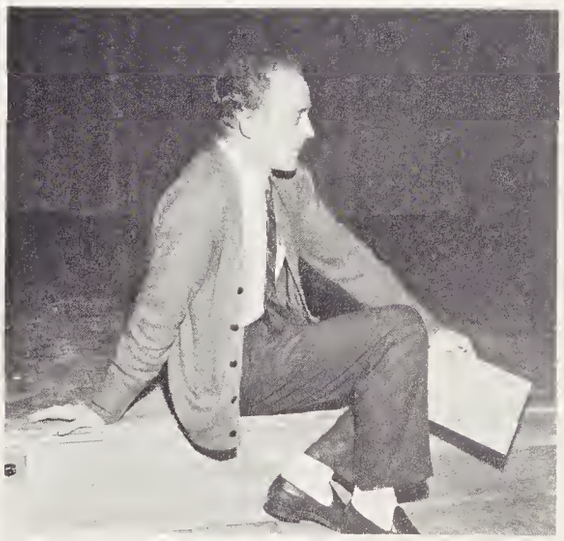

Mr. John Cullers, our director, seems to be lost in thought---probably thinking about our future production, ANTIGONE.

President: Joe Tuttle
Vice President: Ronald Curtis
Secretary: Kathy Carraway
Treasurer: John Stancil
Reporter: Carol Jones
Advisor: Mr. Ralph Bare

The Science Club was established at Southeast to give students who are interested in science an opportunity to excercise this interest. Our aim is to promote further study and better understanding of scientific developments. Our club, under the direction of Mr. Bare, is divided into three fields: chemistry, physics, and biology. Members are enrolled in the Jets Program of Western Electric and American Telephone and Telegraph Company. Each member of the Science Club is striving to gain a knowledge of science and to put this knowledge to use in service to the school.

Don't blink your eyes! You'll miss something important!!

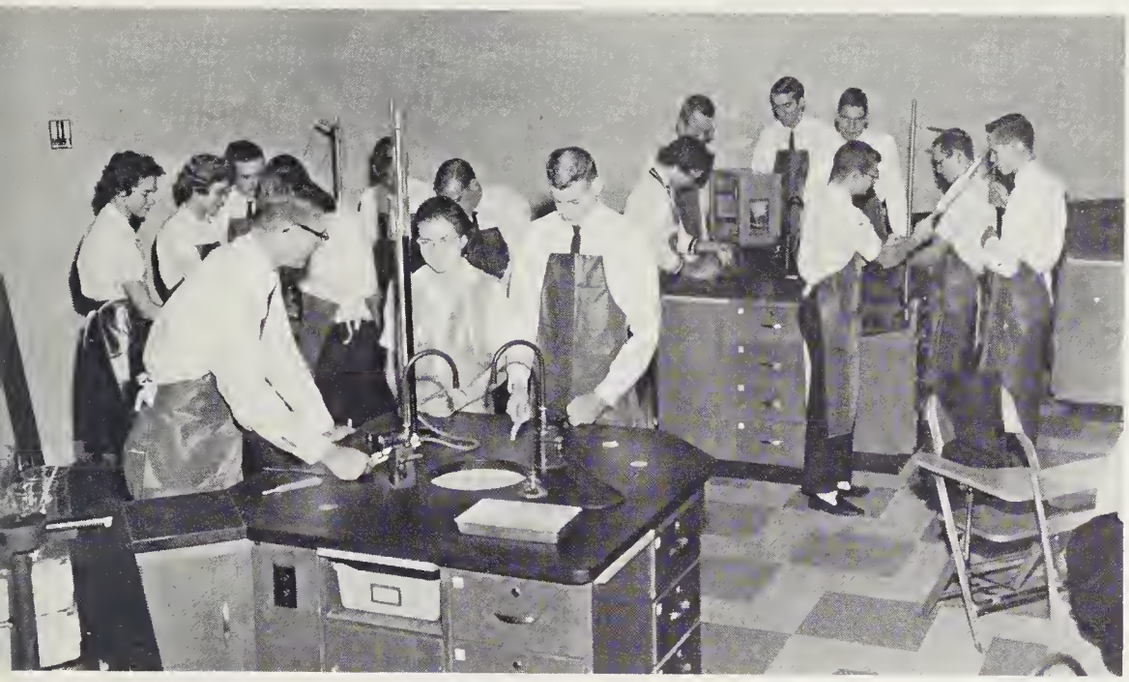

CHEMISTRY and PHYSICS members experiment with gases and forces. Tommy Caligan, Phylis Pearce, Lynn Shoffner, Val Emerson, Kathy Carraway, Bobby Kearns, Bruce Allen, Ronnie Laprade, Wright Horne, Brenda Kirkman, Aubrey Clegg, Jimmy Causey, Ronald Curtis, Joe Tuttle, John Stancil, and Bobby Jobe.

Science Club

The BIOLOGY members examine sharks before beginning to work. The brave members are: Carol Jones, Margaret May, David Gibbens, Bobby Steed, Ray Baity, Brian Bolton, John Henry Moore, Libby Ellis, Annette Cox, Vivian Tillman, Steve Morgan, Doug Hockett, Brian Emerson, Brenda Holt, Wanda Brown, Faye Caudle, Dane Melvin, Rodney Shackleford, Al Neese.

Susan and Mrs. Gray look over material to be used for the next issue of the PEREGRINE, while Ruby types it up on stencils.

Jean Lubke and Debbie Bolton are kept busy by the art section and business end of the paper.

Peregrine Staff

The PEREGRINE is the official carrier of school news and other items of interest to the students and community. The staff works from newsday until their deadline writing news articles, special events, features, and sports stories. Under the guiding hand of Mrs. Susan Gray, the staff work conscientiously---striving to please the student body.

Peregrine

Board of Editors and Managers

Editor-in-Chief - Susan Shaw
Assistant Editor - Ruby Frye
Art Editor - Jean Lubke
Production Managers - - - - - - - - - - - - - - - - - - Sandra Underwood
Jean Lambert

Advisor - Mrs. Susan Gray

The entire class works diligently to get the PEREGRINE in circulation before their deadline.

President - Olivia Jessup, Vice President - Reggie Henderson, Secretary - Susan Gwyn, Treasurer - Mike Cantrell, Reporter - Susan Shaw.

Members of the Quill and Scroll Club are chosen on the basis of individual achievement in journalism or creative writing. Recommendation by a member of the English department is a requirement of the Southeast club. Service is the primary purpose of the Quill and Scroll Club. A special section is found in the PEREGRINE for those students who do exceptional creative writings. Students are thus given a chance to have their expressions published and to obtain personal satisfaction.

Quill and Scroll

SEATED: Reggie Henderson, Olivia Jessup, Mrs. Gray, advisor. STANDING: Susan Gwyn, Sarah Richardson, Paula Cross, Annie Mills, Sandra Ellis, Marvin Kirkman, Jean Lubke, Mike Cantrell, Brenda Wall, Brenda Kirkman, Mollie Berry, Susan Shaw, Cathy Rider, Bobby Holt.

The E. D. Idol Chapter of the F.T.A., under the guidance of Miss Elizabeth Hanner, has endeavored to become an active and helpful part of our school. High lights of the year have been the F.T.A. convention, held in Chapel Hill, observance of National Education Week with an assembly program and a tea honoring the faculty. Members are collecting back issues of magazines to be used in the library.

SEATED: Vicky Suits, Treasurer; Glenda Brown, Vice President; Mollie Berry, President; Judy Marley, Reporter; and Priscilla Whitesell, Secretary. STANDING: Miss Elizabeth Hanner, Advisor; Annie K. Mills, Sarah Allen, Richard Mowery, Pat Kirkman, Johnny Clapp, Cathy Rider, Bill Causey, Clifford Bartlett, Johnny Norman, Sarah Richardson.

Future Teachers of America

Tomorrow's teachers gain practical experience through classroom work.

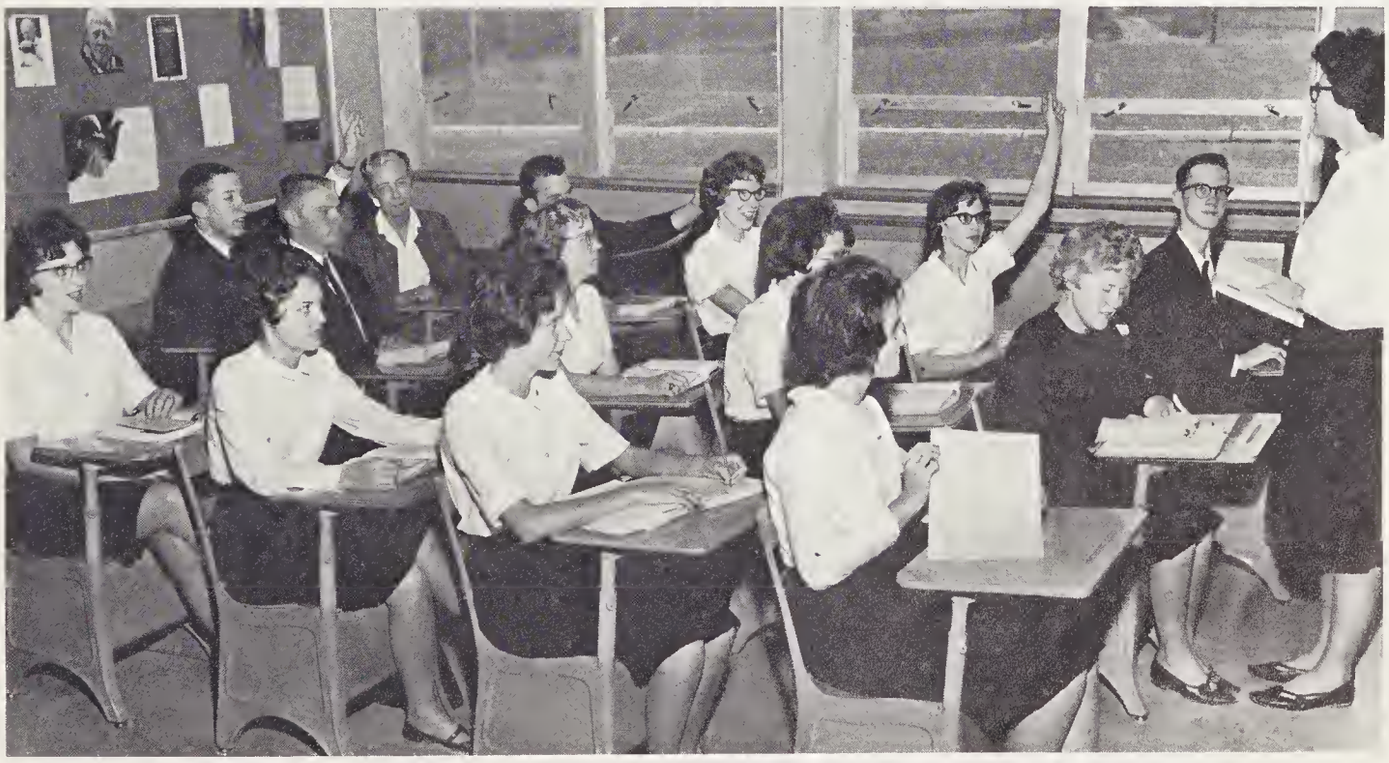

President: Ruby Frye
Vice President: Jimmy Fields
Secretary: Paul Bowers
Treasurer: Mike Durham
Reporter: Doug Curtis

Monogram Club

The Monogram Club consists of those who have earned their letters at Southeast. They have worked hard as cheerleaders, managers, scorekeepers, and members of the football and basketball teams. The members are: FIRST ROW: Annie Mills, Judy Moose, Kathy Mabe, Ruby Frye, Rita Layton, Margaret Ann Nowlan, Susan Gwyn, Gayle Coble, Betsy Clapp, Barbara Hobbs. SECOND ROW: Coaches: Mr. Ronald Teachey, Mr. Bob Manning; Johnny Garrett, Mike Durham, Larry Rummage, Ricky White, Fred Turner, Faye Walker, Cheryl Clapp, Peggy Sizemore, Brenda May, Val Emerson, Kathy Carraway, Mike Coleman, Wayne Smith, Joe Reynolds. THIRD ROW: Mike Cantrell, Calvin Francis, Paul Bowers, Ed Krieger, Jimmy Fields, Everett Rankin, Tom Burns, Randy Beal, Ronald Curtis, Phil Christopher, David Harrington, David Snider, Doug Curtis, Ricky Arrington, Sheldon Nelson; Coaches: Mr. Bill Collette, and Mr. Bill Hicks.

FBLA

SEATED: Ruby Frye-President, Kay Cummings-Vice-President, Lorena Greeson-Secretary, Cynthia McClure-Treasurer, Rita Montgomery-Reporter. STANDING: Miss Wanda Russell-Advisor, Ricky Arrington, Martha Riley, Norma Fogleman, Barbara Vickers, Betty Moser, Barbara Hobbs, Debbie Bolton, Jean Lambert, Sandra Underwood, Mike Keesee, Mrs. Betty Hicks - Advisor.

"Practice Makes Perfect"

The Future Business Leaders of America became a chartered club, affiliated with the national organization in December, 1962. In the spring, the officers of the Ragsdale High School FBLA, installed the Southeast members in an assembly program. Under the guidance of Miss Russell and Mrs. Hicks, the Future Business Leaders learned the important qualities of the preparation for future careers. For service projects, club members supervised the business machines workroom during study periods, and sponsored a "Dress-right" week for the student body. A state convention for FBLA clubs was held in Durham in March.

With the guidance of Mr. Harold Grant, the Southeast Band has become a credit to our school. At first there were a few squeaks and off-beat drummers, but those have been eliminated. They have performed before assemblies, pep rallies, football and basketball games, and at P.T.A. They are now looking forward to wearing their new uniforms and becoming a smartly - dressed, fine-playing band.

Officers SEATED left to right: Libby Ellis, Secretary; Marvin Kirkman, President; Sherry Cox, Librarian. STANDING left to right: David Giddens, Librarian; Reggie Henderson, Vice-President.

Band

FIRST ROW: Diane Ross, Gail Kirkman, Sherry Cox, Betty Jean Isley, Tommy Johnson, Danny Hobbs, Al Dorset, Dean Crabtree, Barry Jones, Randy Boswell, Melvin Ward, Douglas Clapp, Randy Breedlove. SECOND ROW: Dane Melvin, Al Neese, Johnny Triplett, Allen Graham, Linda Ingold, George Kinley, Mary Ann Johnson, Yvonne Jones, Peggy Andrews, Brenda Blakely. THIRD ROW: Kenneth Cook, Fred Whitaker, Bruce Allen, Dale Bundy, Johnny Norman, Libby Ellis, Sherry Johnson, Bob Holt, Lewis Craven, Nelson Reynolds, Larry Bowers, Barbara Wyrick. FOURTH ROW: Mr. Grant, Reggie Henderson, David Oakes, Donald York, Steve LaPrade, Bobby Steed, David Giddens, Phillip Thompson, Kenneth Clapp, Marvin Kirkman, Judy Jackson, Russell Truitt.

Under the able leadership of Mr. Paul Skiver, our choral group has distinguished itself among the clubs at Southeast.

There are fifty-two members in the club this year, this being the largest in the county.

The Choral group has given three special programs for the student body, and have performed for the P.T.A. In March, our club will take part in the state contest.

Officers: FIRST ROW: Toby Hodgin, Pianist; Becky Coble, Secretary and Treasurer; Peggy Sizemore, President; Charleen Birchfield, Librarian. SECOND ROW: Mr. Skiver, Advisor; Mike Cantrell, Student Director; Robert Shaw, Reporter; Cynthia McClure; Librarian.

FIRST ROW: Mr. Paul Skiver, Advisor; Carolyn Kirkman, Carolyn Dunham, Carolyn Suits, Sherry Stanley, Gail Jordan, Charles Alexander, Charles Cockerham, Robert Shaw, Buddy Wright, Cheryl Clapp, Elaine Kirkman, Jennie Whiteside, Martha Staley, Treva Smith. SECOND ROW: Phylis Sizemore, Joyce Smith, Linda Woodard, Libby Ellis, Steve Davis, Sheldon Nelson, Jimmy Fields, Mike Durham, Anne Greeson, Charleen Birchfield, Trudy Kirkman, Peggy Fields, Linda O'Neil. THIRD ROW: Ann Huges, Mollie Berry, Gail Moser, Faye Walker, Kenneth Marsh, John Dick, Duane Schram, Joe Reynolds, Cynthia McClure, Becky Coble, Pat Ross, Peggy Sizemore. FOURTH ROW: Toby Hodgin, Sylvia Ayers, Olivia Jessup, Judy Jackson, Phil Christopher, Mike Cantrell, Allen Arrington, Edward Kreiger, Mary Stewart, Priscilla Whitesell, Harriet Sasser, Ruth McInnis.

Choral Music

Homecoming Queen

Norma Lee Fogleman

Debbie Bolton | Elizabeth Neelley | Paula Cross | Martha Riley | Elaine Underwood | Ruby Fry | Sarah Richardson | Margaret Nowlan

Homecoming Court

On October 27, 1962, the first Homecoming Queen of Southeast High School was crowned by Jimmy Fields, captain of the football team. Candidates were selected by members of the team and voting was done by the student body. The crowd that filled the Greensboro Memorial Stadium for the presentation of the Homecoming Court and the crowning of the queen awaited the moment with much anticipation. A successful sock hop ended the Homecoming activities.

Maid of Honor

Sybil McGinnis

Board of Directors
LEFT TO RIGHT: Mr. Russell, Lynn Shoffner, John Watkins, Houston Allred, Danny West. SECOND ROW: David Grant, Donald Berry, Doug Plaster, Tim Shoffner, Jimmy Kinder.

Officers of the club look over the motor of a car presented to them for their car inspection service, one of their money-making projects for this year.

The Hot Rod Club was organized under the leadership of Mr. James Russell. The purpose of this club was to promote safe driving habits among the students and to give students a better understanding of the maintenance of their vehicles.

At their weekly meeting they discuss community projects. Among these projects was a clothing drive at Christmas.

The club hopes to buy a car for their club project.

LEFT TO RIGHT: Fred McCraw, Darrell Parker, Larry McCraw, David Grant, Steve Davis, Wayne Marsh, Tim Shoffner, Ricky Smith, Winfield Causey, Rusty Allen, Fred Turner, Donald Berry, Davis Handy, John Watkins. SECOND ROW: Billy Shoffner, Larry Sizemore, Jimmy Kinder, Lynn Shoffner, Kenneth Jones, Doug Plaster, David Goad, Allen Arrington, Wayne Woods, Houston Allred, Danny West, Mr. Russell.

The Hi-Y, under the leadership of Mr. John McCaskill and Mr. R. F. Hicks, is a YMCA sponsored club for high school-age boys, united by friendship and working for a common purpose. Its purpose is "to create, maintain, and extend throughout the home, school, and community high standards of Christian character." The Hi-Y members observe all rules of the school, thereby encouraging other pupils to do the same.

President . . . . . Jimmy Fields
Vice President . . . . . .Calvin Francis
Secretary . . . . . Doug Curtis
Treasurer . . . . . .Dean Crabtree
Reporters . Larry Rummage, Mike Coulman

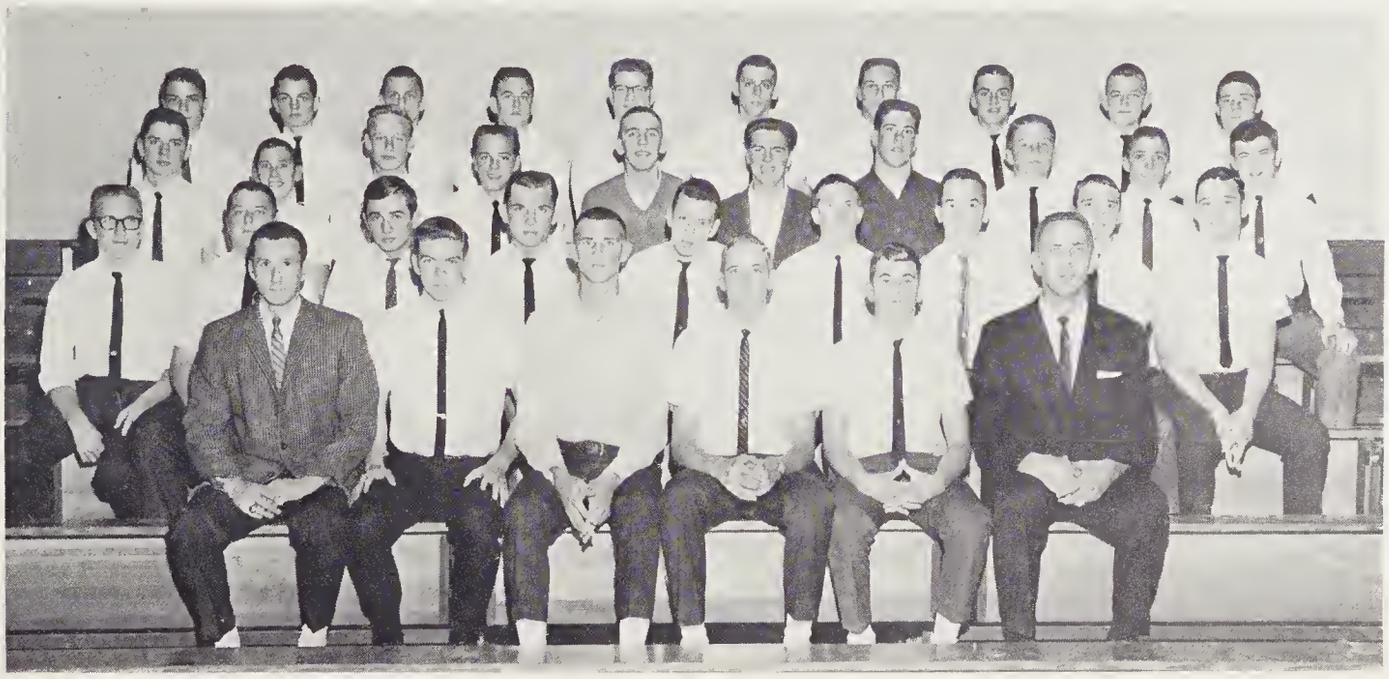

Members of the Hi-Y are as follows: Rusty Allen, Allen Arrington, Rickey Arrington, Ray Baity, Wayne Blake, Brian Bolton, Barry Capps, Charles Carson, Johnny Coble, Michael Coulman, Dean Crabtree, Doug Curtis, Eddie Dick, Jimmy Fields, Gary Forest, Calvin Francis, Ronald Francis, Dale Greeson, Ernie Hobbs, Edward Krieger, David Oakes, Darrell Parker, Earl Paschal, Larry Rummage, Dwayne Schram, David Snider, Bobby Steld, Gary Stewart, Jerry Toomes, Bill Underwood, Rickey White, Fred Whittaker, and Donald York.

Members are as follows: Sylvia Ayers, Patsy Allred, Francis Anderson, Sharon Andrews, Carolyn Baynes, Sharon Bell, Thresa Berry, Cynthia Brothers, Linda Clapp, Sandra Coins, Laine Covington, Judy Craven, Pam Cummings, Brenda Fentress, Betty Flournoy, Bonnie Fogleman, Nancy Fogleman, Judy Gardner, Carolyn Hedrick, Betty Jean Isleey, Gloria Jackson, Judy Jackson, Brenda James, Ruth Jobe, Jo Anne Kirkman, Camille Lindly, Donna Lubke, Billie Faye May, Elizabeth Anne Neeley, Brenda Parsons, Karren Pell, Diane Ross, Phyllis Royal, Barbara Strader, Aileen Shephard, Shirley Sykes, Cheryl Underwood, Barbara Wyrick, Mrs. Edmonson.

Freshman and

Officers: Billie Fay May, President; Brenda Fentress, Vice-President; Sharon Andrews, Secretary; Sandra Coins, Treasurer; Inter Club Council Representative, Bonnie Fogleman.

Southeast's Y-Teens are affiliated with a world-wide organization that seeks to help girls grow into mature women with high ideals. Each member subscribes to this purpose: to grow in the knowledge and love of God, grow in friendship with all people.

Y-

Members are as follows: Glenda Caudle, Lynda Hylton, Linda Shoffner, Sherry Stanley, Ann Hughes, Margaret Nowlan, Marie Woodard, Kathy Quick, Janic Holt, Ginger Jones, Edna Phillips, Kathy Kirkman, Vivian Tillman, Suzanne Turner, Sybil McGinnis, Carleen Loftin, Brenda Holt, Ina Gorrell, Linda Cheek, Dianne Blake, Peggy Andrews, Annette Cox, Linda Holt, Judy Keck, Shirley Amick, Ann Kaws, Jean Neese, Donna Marley, Ann Oliver, Sherry Phillips, Mary Lynn Stevens, Emily Ross, Helen Amick, Patsy Coble, Ellen Smith, Charlotte Garrett, Libby Ellis, Patsy Stanley, Linda Garner, Dianne Linville, Phylis Fields, Lynda Pegram, Linda Woodard, Linda Ingold, Rita Whitt, Kitty Sprey, Pat Priddy.

Sophomore

With the help of the Y-Teen advisors, Miss King and Mrs. Edmondson, the Y-Teens have tried to carry out these goals in their programs and projects of service.

Teens

President - Charlotte Garrett, Vice President - Marie Woodard, Secretary - Janic Holt, Treasurer - Ina Gorrell, Representative - Vivian Tillman, Inter Club Council Representative - Jean Neese, Reporter - Judy Keck.

Jennie Whiteside, President; Charlotte Garrett, Vice-President; Joyce Oakly, Secretary; Vickie Kirkman, Treasurer; Phyllis Fields, Historian; Elizabeth Neelly, Parliamentarian. STANDING: Theresa Berry and Ann Greeson, Reporters; Betty Jean Isley, Songleader.

Future Homemakers of America

FIRST ROW: Sharon McBride; Joann Kirkman, Patsy Stanley, Sharon Marley, Linda Keesee, Joyce Eatmon, Helen Amick, Patsy Daniel, Patsy Whittaker, Mary Sue Ayers, Patsy Coble, Betty Jean Isley. SECOND ROW: Mrs. Redmon, Betty Neese, Susan Johnson, Shelba Amick, Linda Shoffner, Carolyn Baynes, Brenda Parson, Patsy Allred, Bonnie Fogleman, Aileen Sheperd, Cheryl Underwood, Edith Marley, Selena Levens, Peggy Fields, Peggy Kluttz, Mrs. Gardner. THIRD ROW: Katherine Taylor, Edna Phillips, Linda Hylton, Linda Lowe, Lela Sawyer, Nancy Fogleman, Karen Weatherly, Vickie Coble, Brenda Kivett, Peggy Bowman, Peggy Jones, Harriett Sasser, Charlotte Garrett, Emily Ross. FOURTH ROW: Ann Greeson, Jan Clapp, Carlesta Brower, Joyce Oakley, Mary Stevens, Elizabeth Neelly, Jennie Whiteside, Martha Staley, Vickie Kirkman, Brenda Kirkman, Diane Shoffner, Lynda Pegram, Linda Vickery, Faye Eatmon, Theresa Berry.

Among the projects that the F.H.A. girls have engaged in this year has been the making of the newest fad, smocked pillows.

The Future Homemakers of America, guided by Mrs. Redmon and Mrs. Gardner, have sought to be "builders of homes where truth, love, security, and faith are realities" by engaging in several projects this year. At Christmas they made favors for the children at the Cerebral Palsy School. During the second semester, they planned and executed a Mother-Daughter Banquet. All the girls who are members of the F.H.A. find that these projects give them a sense of achievement and give them the opportunity to help others.

Practical experience in the kitchen prepares these girls for their own homes.

Another project that the F.H.A. members have been engaged in is the refinishing of old tables.

The library assistants have been helping Miss Hemphill to arrange our library so that it will provide the best possible service for both the students and faculty. They assist her in all phases of library work.

Library And Office Assistants

The student office assistants under the supervision of Mrs. Ann Lambert, play an important part in the efficient clerical work of our school. There they gain practical experience in office work.

Latin Clubs

Officers: SEATED- Mike Cantrell, President; Brenda Kirkman, Vice-President; Cynthia Brothers, Secretary; Diane Ross, Treasurer. STANDING-Carylon Hedrick, Reporter; Mrs. Jones, Advisor; Judy Gardner, Reporter.

Officers: SEATED-Betty Flournoy, President; Kenneth Clapp, Vice-President; Barbara Wyrick, Secretary; Brenda Fentress, Treasurer. STANDING-Eddie Dick, Reporter; Mrs. Jones, Advisor; Jeneil McLendon, Reporter.

The purpose of the Latin Club is to encourage an interest in the classics and to increase our knowledge of our English language derived from the ancients. Under the direction of Mrs. Barbara Jones, this club had several projects during the year, which included the drawing of several Roman pictures to use for bulletin board displays.

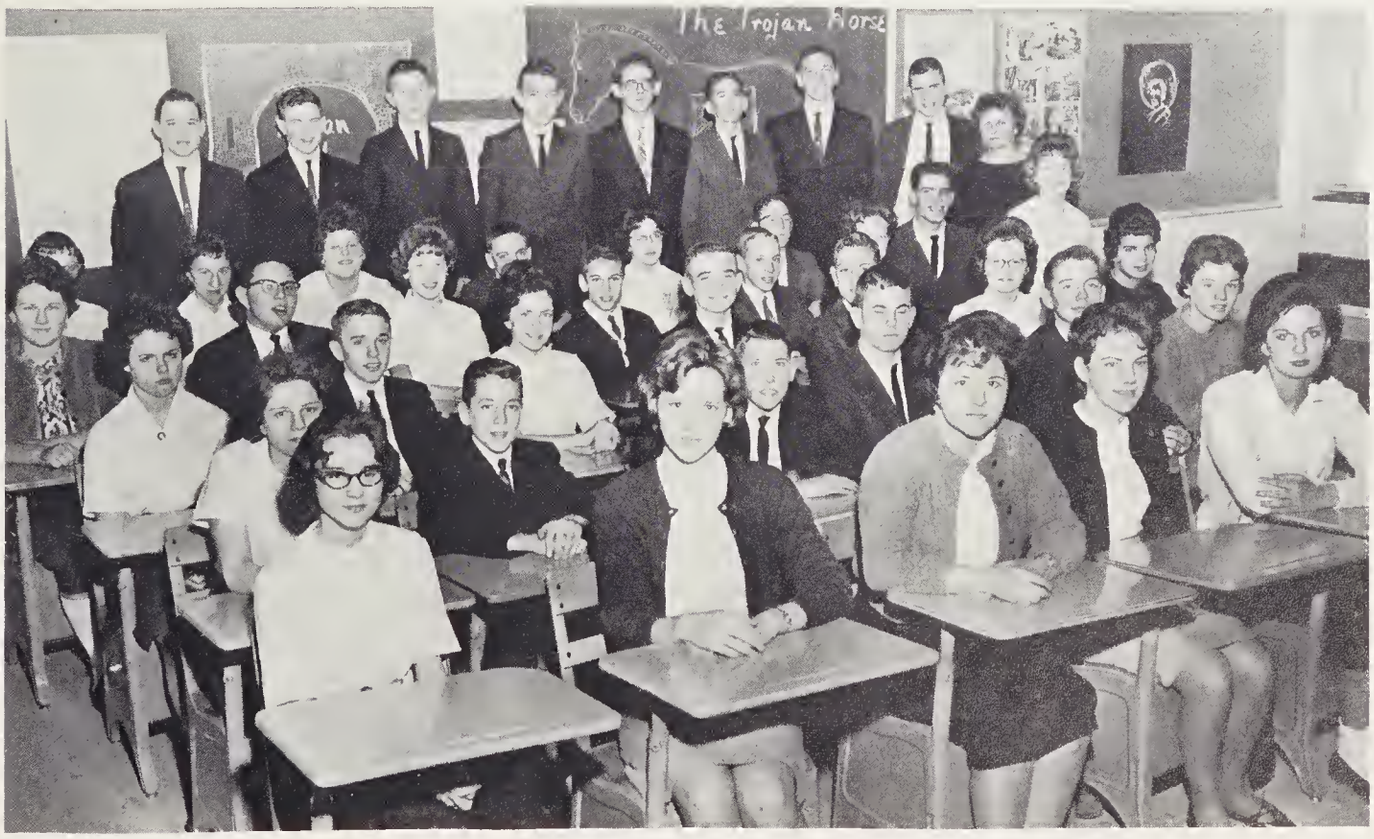

LEFT TO RIGHT-Susan Johnson, Diane Ross, Brenda Kirkman, Judy Gardner, Betty Flournoy. SECOND ROW-Margaret May, Steve Gwyn, Eddie Dick, Dean Crabtree, Barrett Hayes, Barbara Wyrick. THIRD ROW-Ruth Jobe, Boyd Clark, Margaret Nowlan, Danny Hobbs, Gary Brown, Carylon Hecrick, Cynthia Brothers. FOURTH ROW-Jenifer Williams, Charles Rivenbark, Karren Pell, Jackie Trexler, Robert Rider, Jeneil McLendon. FIFTH ROW-Linda Wellons, Diane Forbis, Yvonne Jones, Steve Morgan, Bonnie Fogleman, Douglas Clapp, Mike Cantrell, Brenda Fentress. STANDING-Ray Baity, Rusty Allen, Ernie Hobbs, Brian Bolton, Philip Thompson, Mike Sexton, Charles Johnson.

Kathy Carraway, President; Vickie Suits, Vice President; Carol Lambert, Secretary-Treasurer; Susan Shaw, Reporter; Mrs. Susan Gray, Advisor.

The French Club is open only to those students who have completed at least one year of study in French, and are taking a second course of study in French.

Members of the French Club have learned French songs and games. At the meetings, different members have given reports on customs and interesting sites of France.

French Club

FIRST ROW: Paul Bowers, Debbie Bolton, Fred Turner, Susan Shaw, Carol Lambert. SECOND ROW: Olivia Jessup, Bobby Holt, Priscilla Whitesell, Sarah Richardson, Kathy Carraway. THIRD ROW: Johnny Clapp, Sarah Allen, Vickie Suits, Houston Allred, Barbara Hobbs. FOURTH ROW: Kitty Thompson, Johnny Norman, Jerry Reynolds, Ronald Curtis, Jimmy Causey. FIFTH ROW: Peggy Sizemore, Kathy Mabe, Valerie Emerson, Taylor Sheppard, Jacky Wright. SIXTH ROW: Jimmy Fields, Sandra Ellis, Rita Layton, Judy Marley, Sheldon Nelson.

Spanish Club

The Spanish Club, under the direction of Mrs. Barbara Jones, is open to the students who are taking Spanish this year. Since the three high schools last year did not teach Spanish, this is a new and interesting experience for every member.

Special guests have spoken to the club on the different customs and dress of the Spanish people. The members of the Spanish Club have made a display of a bull ring.

Elaine Underwood, President; Paula Cross, Vice President; Toby Hodgin, Secretary; Gayle Coble, Treasurer; Glenda Brown and Larry Coble, Reporters; Mrs. Barbara Jones, Advisor.

FIRST ROW: Toby Hodgin, Duane Schram, Sam Pierce, Ricky Smith, Larry Smith. SECOND ROW: Elaine Underwood, Calvin Francis, Anne Hughes, Steven May, Dane Melvin. THIRD ROW: Paula Cross, Susan Gwyn, Bill Causey, Annie Mills, Pat Kirkman. FOURTH ROW: Gayle Coble, Linda O'Neal, Reggie Henderson, Carolyn Suits, Larry Coble. FIFTH ROW: Clifford Bartlett, Sam Weatherly, James Baynes, Ernie Parrish, Glenda Brown.

Members of FFA: Harold Humble, Larry Sizemore, Dean Troxler, Albert Smith, Roscoe Royal, Russell Mitchell, Wayne Greeson, Willie Woodard, Luther Coble, Michael Humble, Jerry Staley, Benjamin Davis, Wayne Woodard, Eddie Black, Johnny Holt, Franklin Stevens, George Kinley, Jackie Clapp, Sam Weatherly, Jimmy Hooker, Sonny Jessup, Harvey Shaw, Larry Smith, Al Dorsett, Steve Clontz, David Coble, Tommy Kearns, James Bowman, Melvin Hutchins, Jimmy Coble, Ronnie Staley, Mitchell Faulk, Billy Bowman, Harold Clapp, Larry Shoffner, Billy Shoffner, Billy Underwood, Tommy Beal, Wade Moore, Steve Lowe, John Reynolds, Douglas Kirkman, Ray Kanoy, John McDonald, Fred McCraw, Gilbert Suggs, Jimmy Gregory, Larry Hedgecock, Jerry Routh, Gilbert Kirkman, Maurice Greeson, Wayne Wilson, Charlie Friddle, Donald Gerner, Larry Bartlett, Harry Forrest, Benny Vickers, Calvin Greeson, Tommy Neese, Howard Greeson, John Gerringer, John Sharpe.

Future Farmers of America

The FFA, led by Mr. Hunter, Mr. DeLoach, and Mr. Redmon, strive to increase their knowledge of wildlife and agriculture. The members of FFA have participated in various county judging and agriculture meets and have scored in or on top in nearly all of them. All have taken on several school agriculture projects and most of them have been completed. Our FFA has grown into one of the best in the county and will continue to be with the work of their leaders and the boys themselves.

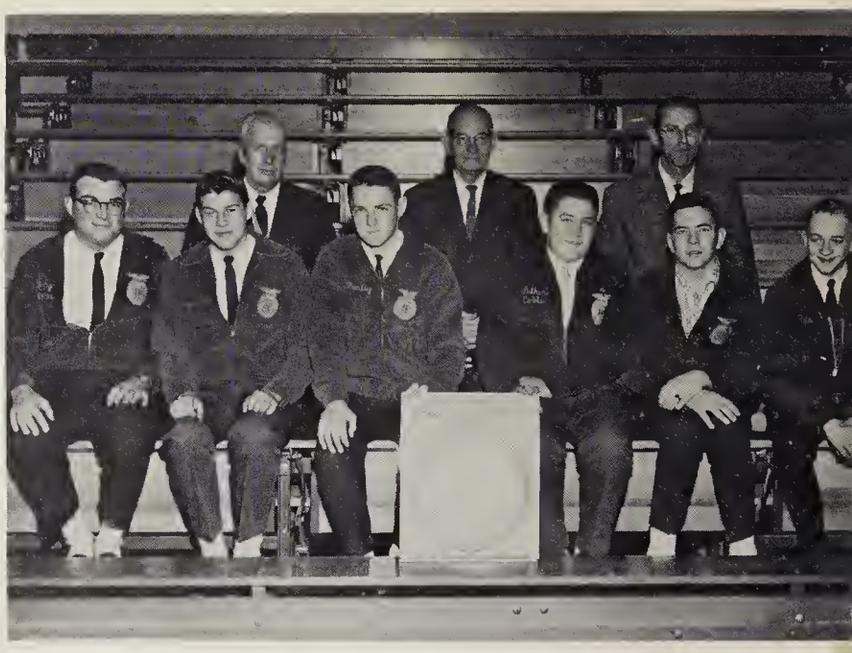

Officers: Harold Humble, President; Larry Smith, Vice-President; Larry Sizemore, Secretary; Jimmy Hooker, Treasurer; Edward Bowman, Reporter; Benny Gerner, Sentinel; Advisors: Mr. Hunter, Mr. Redmon, Mr. DeLoach.

Cold feet, terrible headaches, and the unearthly task of making out monthly bus reports fall into the hands of the bus drivers; however, the monthly check compensates for some of our hardships, and the capable guidance of Mr. Cox helps make our task more pleasant.

President - Ronald Curtis, Vice President - Houston Allred, Secretary - Cheryl Clapp.

Bus Drivers Club

Taylor Shepherd, Tim Shoffner, Billy Shoffner, Houston Allred, David Grant, Johnny Norman, Daryll Parker, Joe Tuttle, Bobby Jobe, Cheryl Clapp, Judy Marley, Mary Stewart, Mary Ann Walton, Patty Kirkman, Wayne Marsh, Larry Sizemore, Rudd Hinshaw, Jimmy Kirkman, Fred Blakely, Sam Weatherly, Lynn Shoffner, Gary Greeson, Jerry Reynolds, Ronald Curtis, Larry Smith, Dwayne Schram, Tommy Calligan, Douglas Plaster, Harold Humble, Wayne Wood, Carol Jones, Johnny May, Barbara Vickers.

Advisors - Mr. Cox and Mr. Russell

Garland Graves, President; LaDaire Jones, Vice President; Robert Davis; Associate President; Carolyn Stanley, Secretary; Shirley Lovelace, Treasurer; Ronnie Alston, Historian; Mr. J. L. Dawson, Advisor.

The Distributive Education Club has adopted several projects that are designed to help the school. "Projection Clinic" taught a group of boys and girls how to operate the movie projectors. The club members had to instruct at least one other person in the use of the machine.

Another project sponsored by the Distributive Education Club this year is the monitoring of the reccreation room, and keeping the room in order.

FIRST ROW: Shirley Lovelace, Ronnie Alston, Robert Davis, Garland Graves, LaDaire Jones, Geraldine Lindley, Carolyn Dunham. SECOND ROW: Margaret Woody, Leah Freeman, Nancy Cox, Larry Hilliard, Jimmy Craven, Charles Coble, Johnny Key. THIRD ROW: Jewel Mabe, Cleo Greeson, Jerrell Mabe, Betty Jo Allen, Betty Lou Jones, Gayle Wilson, Delphine Williams, Joseph Class, Phillip James. FOURTH ROW: Gary Cox, Eric Sasser, Edward Covington, Randy Allen, John Staley, Marshall Kirkman, Richard Dunn, Fred Blakley, Don Brown, Richard Reynolds.

Members of the Photography Club are: Joe Glass, Joe Tuttle, Duane Schram, Ronald Alston, Donald Martin, Johnny Key, Bobby Jobe, John Watkins, Ronnie Stevenson, Randy Allen, Ed Covington, Jimmy Ryals, Bobby Holt, Lewis Craven, Pat Kirkman, Norma Linvelle, Phala Wyrick, Brenda May, Mary Stewart, Ann Shore, Patsy Clark, Patsy Whitaker, Judy Huffman, Polly Kirkman, Terry Hyatt, Linda Coble, Joyce Smith, Shirley Hackett, Brenda Hedgecock, Carol Arrington, Carol Jones, Faye Phillips, Paula Cross, Elaine Underwood, Toby Hodgin, Judy Curtise, Becky Coble, Reba Stewart, Gayle Coble, Betsy Clapp, Susan Gwyn, Sue McCulloch, Brenda Coble, Lazetta Marley, Phylis McCluskie, Lindia Rummage, Jean Lubke, Winfield Causey, Ronnie LaPrade, Mike Keesee, Richard Reynolds, Philip James, John Staley, Tommy Caligan, Jackey Wright, Jerry Reynolds, Bobby Layton, Mike Cantrell, Sam Weatherly, Wayne Wood, John Riley, Kenneth Black, Larry Hillard, Robert Shaw, Randy Beal, Jacky Clapp, Phil Christopher, Butch Baynes, Junior Kirkman, Sheldon Nelson, Wayne Smith, Jimmy Wright, Mr. Cox.

Photography Club

Visitors from Northeast pose with Mr. Cox and Mrs. Gallimore for the camera.

The Photography Clubs have had much fun learning the correct way to take pictures this year. Mr. Cox and Mr. Hunter, their advisors, have shown them many instruments which help them in the developing and taking pictures. Many have found that simple as it may seem, taking pictures is rather hard.

The cafeteria staff, under the direction of Mrs. Ethel Bowman, put much time and energy into the preparing of the lunches. With so many high school students eating each day, a great deal of planning is necessary.

The cafeteria staff members are Mrs. Ethel Bowman, Mrs. Rosa Oakley, Mrs. Betty Staley, Mrs. Martha Calligan, Mrs. Katherine Sheppard, Mrs. Ruth Smith, and Mrs. Eliaabeth Caviness.

As everyone knows, a high school needs a good maintenance man. With so many small repairs to be done each day, Mr. Clay Johnson stays very busy. As you can see, he always has a screwdriver handy in case a door won't open.

With smudgy windows and the muddy floors left behind by the 700 high school students, Louise Smith and Alice Sheppard held a very important job here at Southeast this year.

Sports

Nelson's touchdown pass to Rummage turns tide of homecoming game against Northeast.

Turner's conversion sets Southeast's victory at 13 - 7.

Football proved to be a favorite pastime of the students at Southeast during the 1962-63 season. The challenge of being a brand new school, with practically no experienced football players, plus the determination of each boy selected for our first team, was the underlying reason for our successful season. 1962 was a rewarding year for the Falcons as they raced their way to victory over five of their opponents, lost heartbreakers to three, and thrilled the spectators with one tie.

Head coach - Ronald Teachey
Assistant coach - Bill Collette

FIRST ROW: Larry Rummage, Steve Voss, Jerry Underwood, Billy Bowman, Bobby Stewart, Mike Coulman, Ricky White, Charles Allred, Ronald Branson, Dane Melvin. SECOND ROW: Tommy Burns, Paul Snider, David Snider, Wayne Smith, Randy Beal, Fred Turner, David Walton, Everett Rankin, Gary Forrest, David Harrington. THIRD ROW: Jimmy Fields, Sheldon Nelson, Allen Spilker, Calvin Francis, Mike Cantrell, Johnny Garrett, Ronald Curtis, Ed Krieger, Doug Curtis, Ricky Arrington, Phil Christopher, Joe Reynolds.

Pre-game instructions given to co-captains by officials before game with Northeast.

Calvin
Francis

Everett
Rankin

Sheldon
Nelson

Home

Northeast 6

Guilford	6	SE	12
Gibsonville	6	SE	12
Allen Jay	33	SE	0
Northeast	0	SE	6

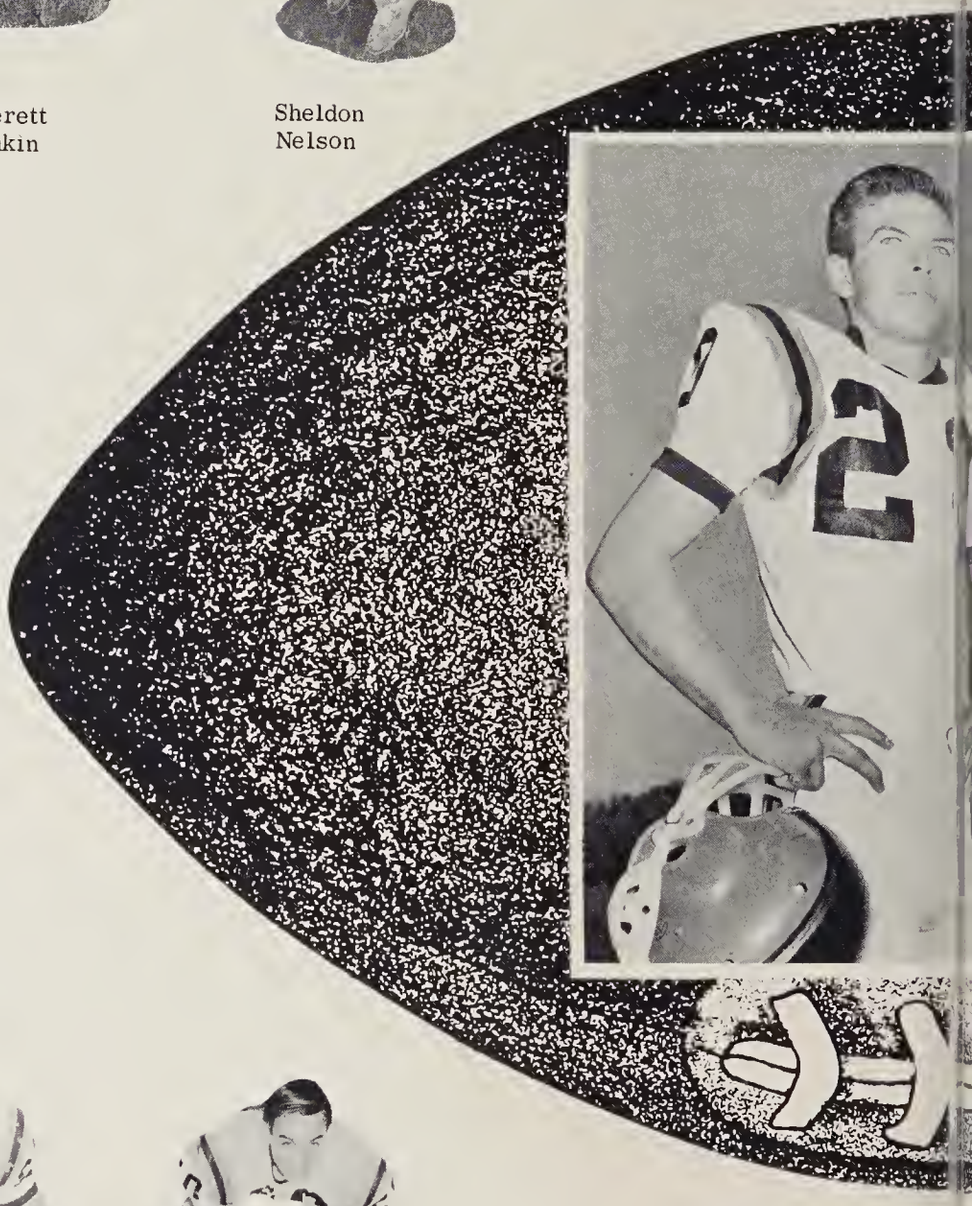

Co-
Jimmy Fields

Mike
Cantrell

Randy
Beal

Wayne
Smith

coming

Southeast 12

Jimmy Fields

Larry Rummage

Johnny Garrett

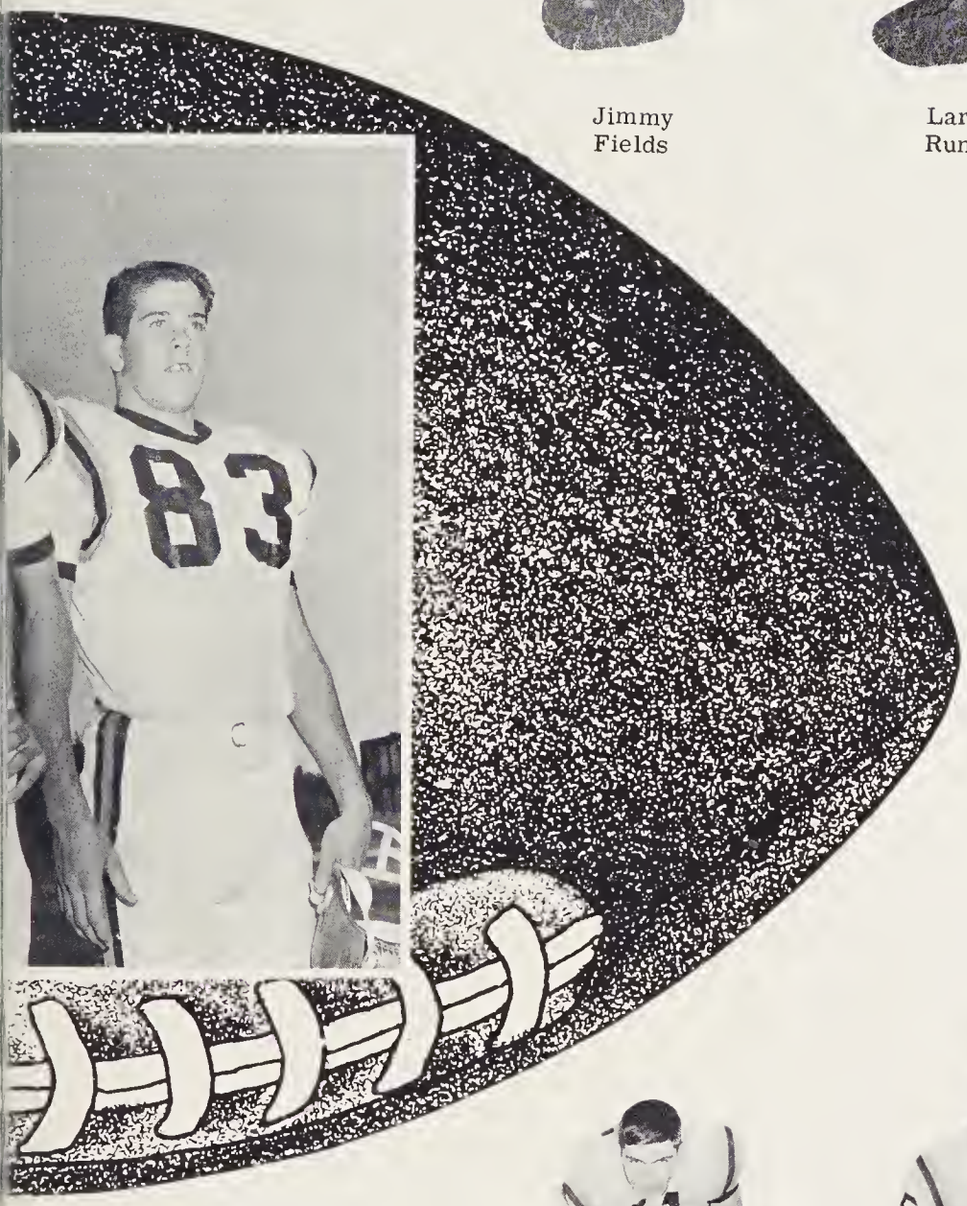

Captains
Johnny Garrett

Northwest	13	SE	0
Chatham Central	0	SE	36
Bessemer	33	SE	0
Northwest	13	SE	13

David Harrington

David Snider

Doug Curtis

Mike Durham, Larry Clapp, Joe Reynolds, Phil Christopher, Doug Curtis, Ronnie Smith, Paul Bowers, Calvin Francis, Mike Cantrell, John Stancil, Ricky Arrington, Sheldon Nelson, Bobby Kearns; Coach Manning; Managers, Darrell Parker and Mark DeHaven.

Coach Manning and Captain Bowers

Supported by height and team effort, the Falcons continued their drive toward widespread recognition. Coached by Bob Manning and spear-headed by Captain Paul Bowers, the Falcons enjoyed an impressive season for a "first-year" team. The remainder of the first string, Sheldon Nelson, Calvin Francis, Doug Curtis, and Mike Durham, comprised a talented and determined group, ably assisted by a tremendous reserve team.

The future looks bright for the young Falcons, considering a majority of the group will return for the 1964 season.

Team gives their undivided attention to Coach Manning as he explains strategy during last moments of ball game.

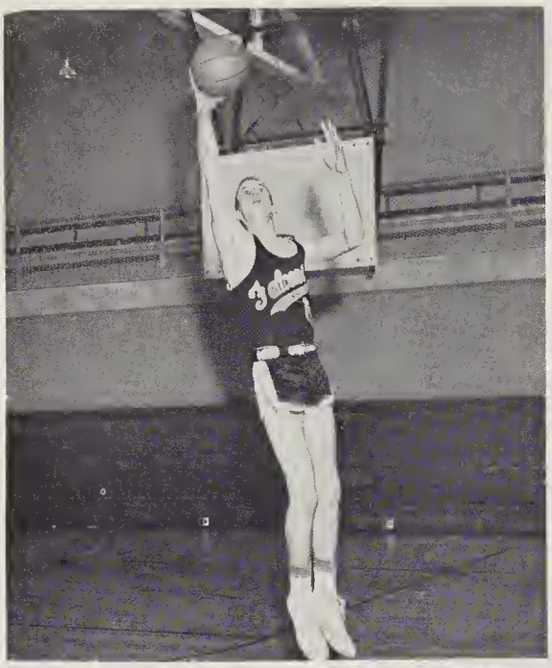

Doug Curtis - Forward

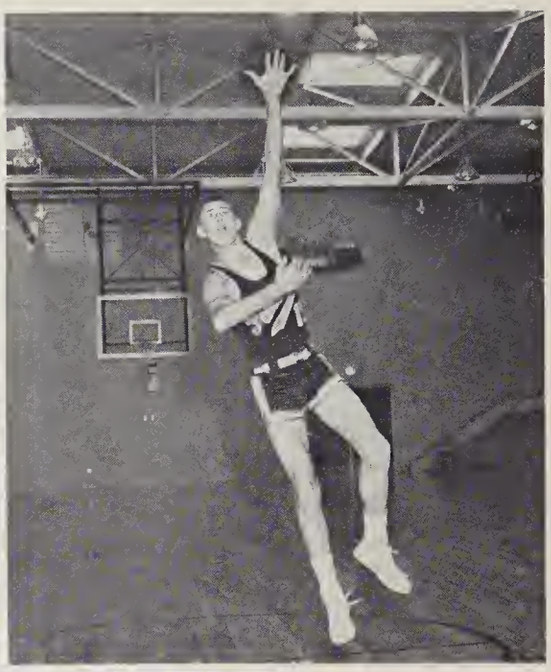

Calvin Francis - Forward

Paul Bowers - Center

Sheldon Nelson - Guard

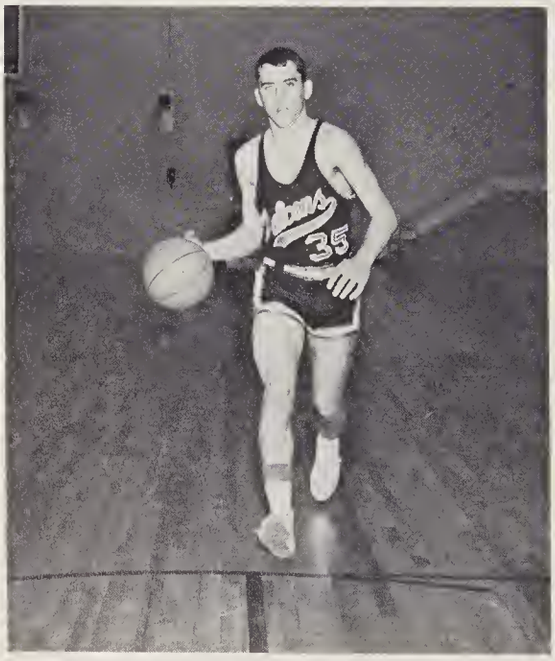

Mike Durham - Guard

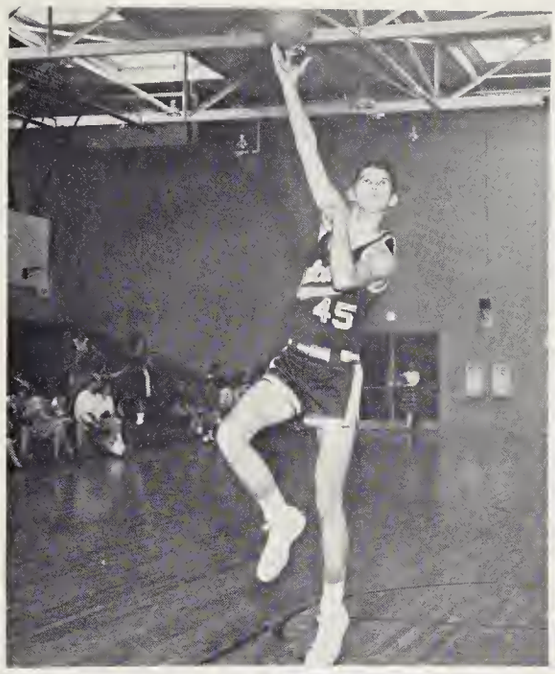

Ronnie Smith - Forward

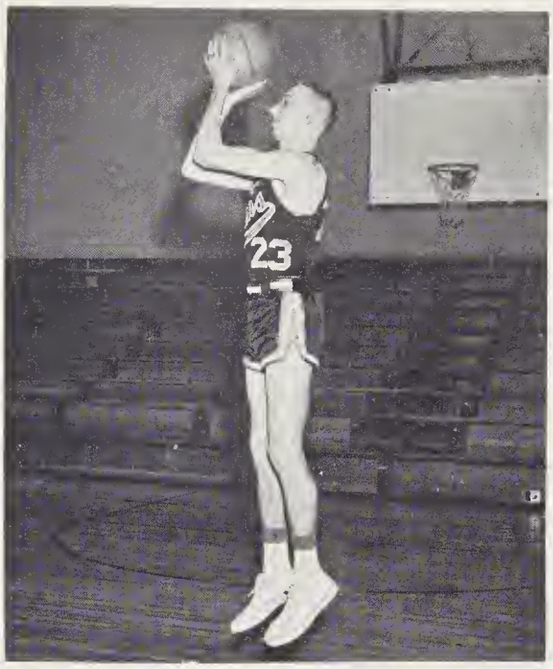

Joe Reynolds - Forward

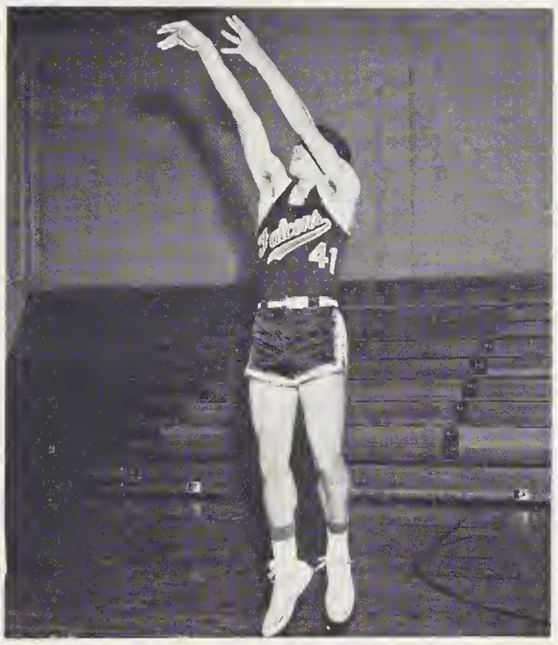

Mike Cantrell - Center

John Stancil - Guard

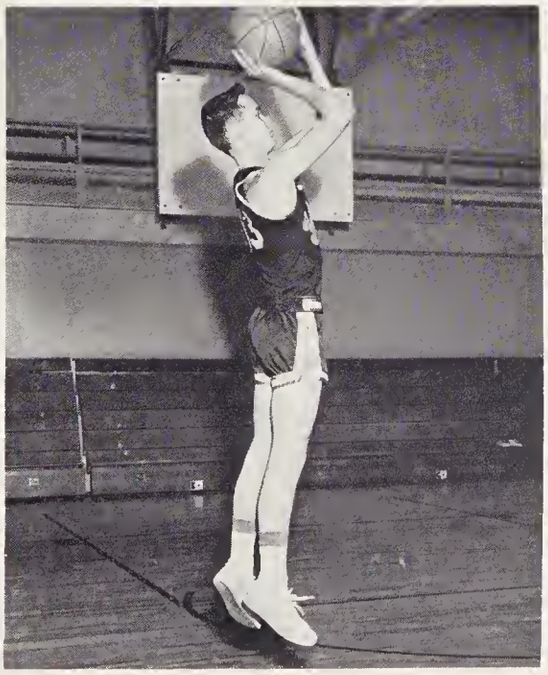

Larry Clapp - Guard

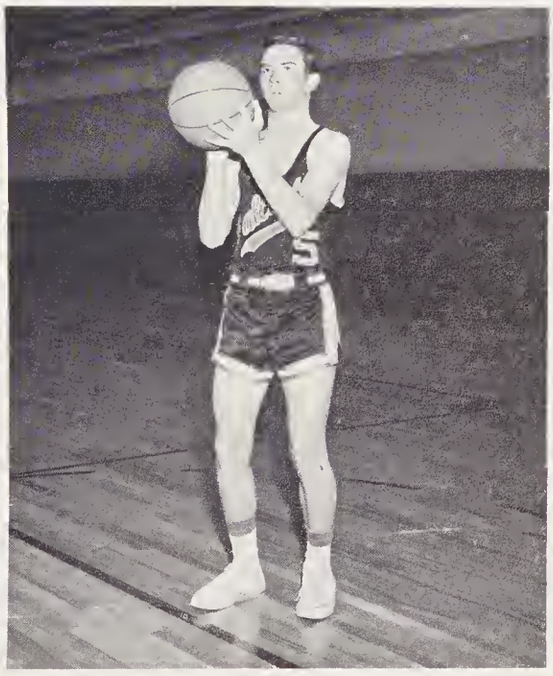

Ruby
Frye

Judy
Moose

Barbara
Hobbs

Faye
Walker

1ST ROW - Val Emerson, Brenda Kay May, Judy Moose, Ruby Frye, Faye Walker. 2ND ROW - Rita Whitt, Paula Cross, Elaine Underwood, Lorena Greeson, Mary Stewart, Trudy Kirkman. 3RD ROW - Diane Ross, Danease Parker, Jean Lubke, Sherry Johnson, Becky Coble, Kitty Thompson, Coach Collette.

Valerie
Emerson

Susie and Carol help Coach Collette by keeping the vital statistics for each game.

Brenda Kay
May

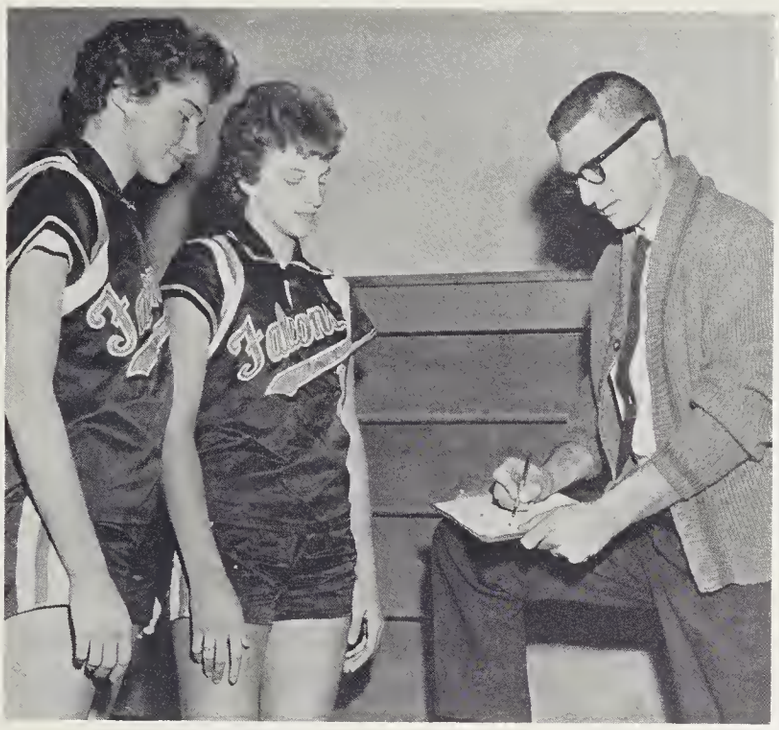

Coach Collette outlines plays with co-captains that will undoubtedly prove fatal to opposing team.

Kathy and Allen are the "necessities" of both the boys' and girls' teams, being the scorekeeper and timer respectively.

Girls' Basketball

The Falcon lassies were a great mixture of effort, talent, and great team spirit. Under the outstanding coaching of Bill Collette, the Falconettes became a first-rate team, feared by their opponents. The girls ended a successful season tied for second place in the conference. The team, which will be minus only a few players, anticipate a winning season next year.

Brenda Kay May swishes one with her famous two-handed push-shot.

Ready and waiting! Senior boys work hard to make their last year their best.

Sheldon checks on some last minute instructions given by Mr. Teachy.

Sports

Ronald gets set to enter the game as Mr. Collette and Mr. Teachy explain their strategy.

Mr. Cox congratulates Norma Fogleman after she was selected Homecoming Queen.

Brenda Kay connects for 2 points in a crucial game with Northeast.

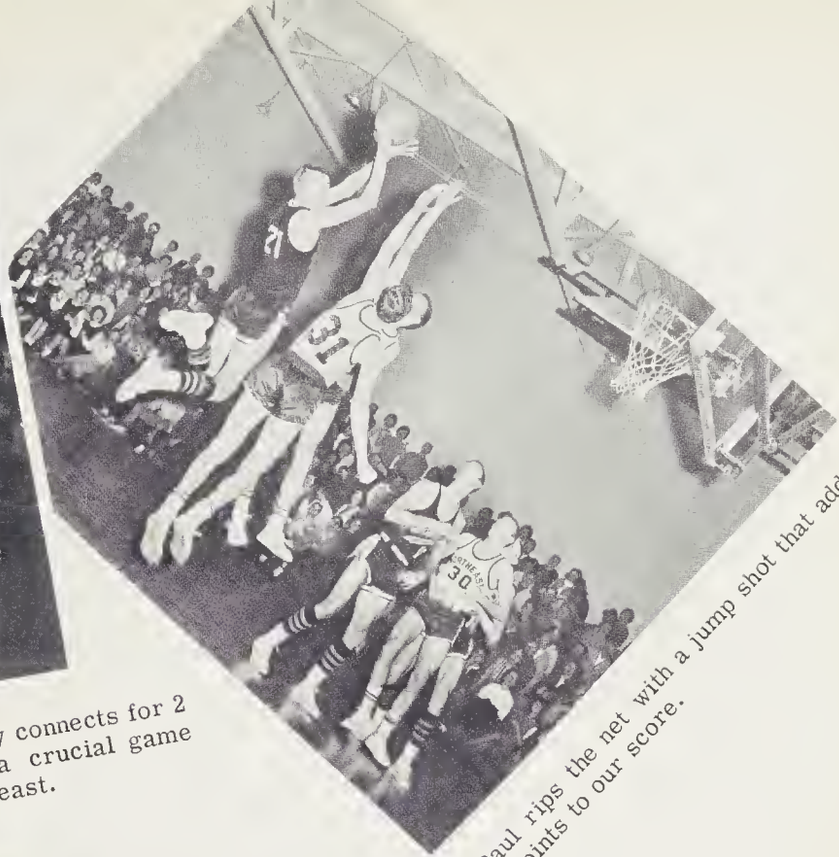

Paul rips the net with a jump shot that adds 2 points to our score.

Lites

Calvin is surrounded by the enemy - but help is arriving in the person of Doug Curtis.

Rise and Shine! Cheerleaders

Peggy, Cheryl, Rita, Kathy, Gayle, Susan, Betsy, Margaret, Annie

Chief - Gayle Coble

Cheerleaders participate in homecoming parade.

Ass't. Chief - Kathy Mabe

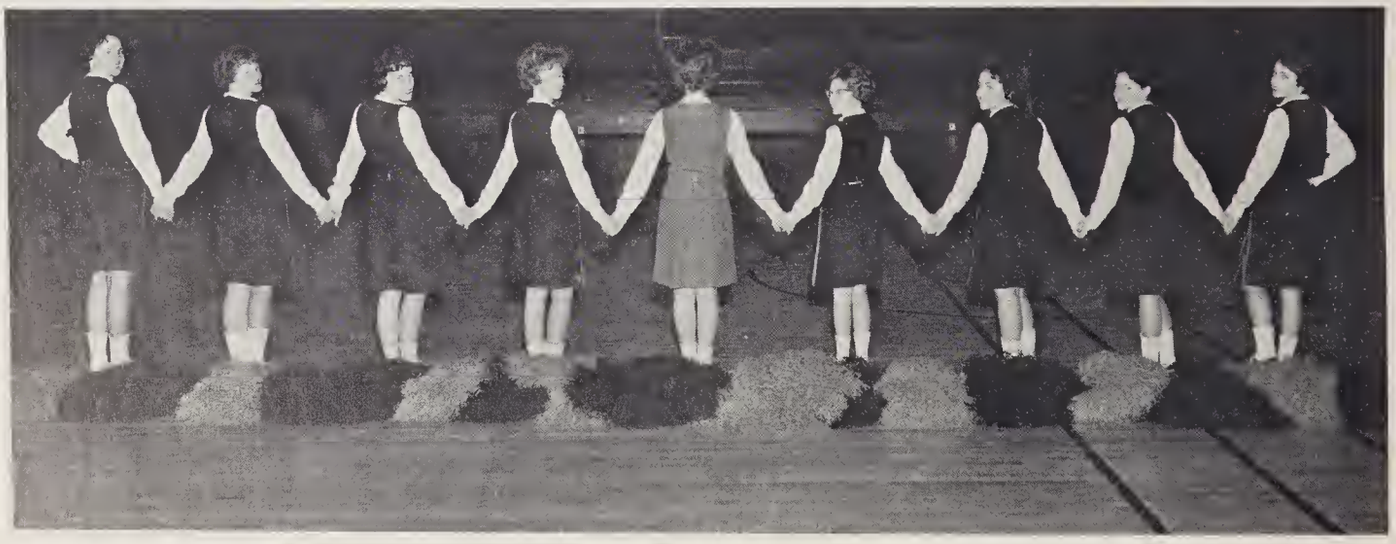

Sizemore, Clapp, Layton, Mabe, Coble, Gwyn, Clapp, Nowlan, Mills

Allen Arrington, David Harrington, Jim Fields, and Dorman Blackard wait anxiously for opening of season.

Coach Bill Hicks

Southeast's first baseball team will consist of several returning lettermen from each school. The pitchers and catchers will start working out in the latter part of February with an abundant supply of each coming out for the team. The fielding department should be the most outstanding asset for the ball club with John Stancil (second baseman), who was a defensive stalwart at Alamance for three years, leading the way. Others, such as Jim Fields and Larry Clapp giving added support.

This year's coach is Bill Hicks. Coach Hicks is well known in baseball circles, as he played in the New York Giants organization for several years. He plans to have a very successful season and we are sure that he will bring the boys through for Southeast as he has done for other schools in the past.

Trackmen Look Toward Promising Year

The 1963 track team promises to be one of our most successful sports this year. Most promising will be Sophomore David Harrington from Alamance. In the county's final meet last year David placed very high in both the broad jump and shot put. Of course, we are looking for much assistance from many other hardworking track enthusiasts from all four grades here at Southeast. We hope track will become a major sport at Southeast in the future.

Mike Coulman and Dean Crabtree, two promising sophomores who ran for Alamance last year.

Golf Team Sets High Goals For Future

Future stars - Brian Bolton and Ricky White hope to bring golf to Southeast real soon.

We hope that in the future golf will be a school sport at Southeast. There are many students interested in this sport and have had a chance to learn more from Lee Stevens, a golf pro from Gillespie Park Golf Course. Mr. Stevens has been teaching the basic fundamentals of golf to about 120 students. We hope that this will pay off in the future and Southeast will have a championship golf team.

Advertisements

Dear Bob
a great pleasure
knowing you this
year. Good luck
in the future.
Bobby Rowe

Going Up in the World?

Interested in going up in the world? Consider textiles, this state's industrial backbone and, for intelligent young people, a pathway to a top career. As a producer of fine fabrics since 1813, J. P. Stevens & Co. is a leader in the textile industry. Stevens needs intelligent young people who welcome the challenge of progress. Come to see us if you want to learn about opportunities in the textile industry.

Stevens
Fine Fabrics
Made in America
Since 1813

J. P. Stevens & Co., Inc.
SYNTHETICS DIVISION

150th Anniversary ~ 1813-1963

Best of Luck in the future to a real sweet girl May you stay as sweet as you are now.
a friend
Linda Brown

PET MILK CO.

Greensboro, North Carolina

PET
DAIRY PRODUCTS CO.

PILOT LIFE INSURANCE CO.

Greensboro, North Carolina

THE PILOT

ROANN MINIATURE GOLF

Open - April 14, 1963

Special prices for parties

Dancing on the Patio

Snack Bar

Location--S. Elm St. Extn.

HOME FEDERAL SAVINGS AND LOAN ASSOCIATION

Main Office
113 N. Greene St.

Plaza Branch
1702 Battleground Ave.

Summit Branch
1201 Summit Ave.

Friendly Branch
617 Green Valley Rd.

Greensboro, North Carolina

HOBBS REALTY CO.

134 East Washington St.

Phone BR 23511

Compliments of

HUEY'S BAR-B-QUE

Burlington, North Carolina

Compliments of

HUNT FURNITURE COMPANY

Pleasant Garden, North Carolina

Phone OR 4-5110

WADE'S DRY CLEANING CO.

Greensboro, North Carolina

Wade's

GLASCOCK DISTRIBUTING CO., INC.

Wholesale-Summer and Winter
Air Conditioning Equipment

P.O. Box S-3
Greensboro, North Carolina
Phone BR 25142

Charlotte, North Carolina
Branch Phone 333-0779

E. N. GREESON & SONS

Service & Groceries

Route 1
Whitsett, North Carolina

GREENSBORO PIANO AND
FURNITURE MART

615 Franklin Blvd.
Greensboro, North Carolina

Phone BR 2-3133

GREESON AND NEESE
FUNERAL SERVICE

R. F. D. 1

Julian, North Carolina
Phone OR 4-5409

Compliments of

JOHN M. MAXWELL HEATING & COOLING CO.

Business - 701 Winston Street
Phone 274-2781

Home - 524 Willowbrook Drive
Phone 299-7088

SWIFT & COMPANY

502 E. Cresent Blvd.
Greensboro, North Carolina

Producer of
Swift Tendergrown Chickens
and
Butterball Turkeys

STARLING'S ESSO SERVICE CENTER

Free Pick Up & Delivery
Road Service

309 E. Cornwallis Drive
Greensboro, North Carolina

Phone 272-9191

TALLEY ELECTRIC COMPANY

Contract Wiring - Repairs - Fixtures

1109 Battleground Ave.

Greensboro, North Carolina

Phones 274-1531 ---- 274-1532

ESTABLISHED IN 1937

Best Wishes to the Senior Class
from

FIELDS TILE COMPANY

Cleo Fields, Prop.

933 Fairground Avenue

Greensboro, North Carolina

BR 4-9945

Make our store your
headquarters for Athletic
Equipment and Sporting Goods.
"It pays to play"

COBLE SPORTING GOODS

Greensboro, N. C.

BR 2-0912

To a real sweet girl. I hope
you have a good time next
year.
Doug

CURTIS
Fine
MEATS

Compliments of

COUNTRY KITCHEN

For the styles you see in
your fashion magazines:

Fashion
SHOP

OUR FASHIONS LOOK LIKE A
MILLION DOLLARS NOT LIKE
A MILLION OTHERS.

HOME DRUG STORE, INC.

1204 Grove St. Greensboro, N. C.

Free Delivery

Phone 27-26342

"Over 30 Years of
Continuous, Dependable, Personal
Service"

"You Can't Buy Better Drugs To Save
Your Life"

Now it's Pepsi for those who think young!!

3317 Spring Garden St.
Greensboro, North Carolina

Phone 299-1341

MID-STATE ELECTRIC CO.

Electrical Contracting, Wiring
and
Repairing

Ph. OR 45719 RT. 4, Box 516d
PH. BR 58530

John Bolton - Wayne Roberts

Greensboro, North Carolina

Carolyn,
May you have
the best of everything
in life. It has been
sweet knowing you.
Love ya!
Edna Phillips

Compliments of

BLUE BELL, INCORPORATED

Greensboro, N. C.

It's fun to shop
With just one stop

SUMMIT SHOPPING CENTER

Summit Ave. and East Bessemer

Compliments of

FARM SERVICE

DEPARTMENT

BANK OF GREENSBORO

122 E. Lewis Street

Member: F.D.I.C.

You asked me for my autograph. But I'd rather have your photograph. So let me know you send me your photograph. I have always your sister, Nancy 1962-63

INDUSTRIAL TRUCK SALES AND SERVICE INC.

JUNCTION South Elm St. and Highway 220 South
Greensboro, North Carolina

Phone BR 4-4641

SERVICE BRANCHES

Wilson, N. C. Fayetteville, N. C. Lenoir, N. C.

Branch Office

3029 Bank Street

Charlotte, North Carolina

IRA STILL

Landscaping and Seeding Lawns

4020 Riverdale Drive
Greensboro, N. C.

Phone 5-4672

Best Wishes to the
Class of '63
From

TRADER'S CHEVROLET CO.

Greensboro, N. C.

SEPTIC TANKS CLEANED

Dan A. Ramseur

Call BR 5-2646 or
BR 3-7344

3314 Pleasant Garden Rd.
Greensboro, North Carolina

All work guaranteed

GREENSBORO COCA-COLA BOTTLING CO.

Greensboro, N. C.

LYNWOOD LAKE ESTATES

200 HOMESITES Surrounding a Beautiful 52 Acre Lake
All Streets Paved Each Lot has Lake Privileges
Guilford County's Most Beautiful Subdivision
Located on U. S. Highway 421
3 1/2 Miles South of the City Limits of Greensboro, N. C.
For Information Call CHAS. S. ROUTH - Realtor
Phones 27-32043 27-44224

"I hear Cone Mills Corporation is a good place to work."

"You're right . . . they have a fine career development program . . . I'm applying for a job with Cone!"

CONE MILLS CORPORATION

"Where fabrics of tomorrow are woven today."

EXECUTIVE OFFICES
Greensboro, N. C.

FINISHING PLANTS
Carlisle & Greenville, S. C.
Greensboro & Haw River, N. C.

MANUFACTURING PLANTS—Avondale, Cliffside, Greensboro, Forest City, Salisbury, Pineville, Reidsville, Gibsonville, Haw River and Hillsboro in North Carolina. Greenville in South Carolina.

CONE PLANTS IN YOUR AREA ARE PROXIMITY, PROXIMITY PRINT WORKS, REVOLUTION AND WHITE OAK.

Compliments from

BALDWIN-GARRETT COMPANY

1011-1015 S. Elm St.
Greensboro, N. C.

Compliments of

HALL TIRE & BATTERY CO.

Fisk Tires

2222 Asheboro St.
Greensboro, North Carolina
Phone 275-4778

Congratulations
to the
class of 1963

My Wish for you is that, you will always look to God for guidance in your life. The very best of luck and happiness I love you. Mother.

The Beauty of...

BOREN BRICK

DIVISIONS:
Kendrick Brick, Chorlotte, N. C.
Brood River Brick, Goffney, S. C.
Rockingham Block, Spray, N. C.

BOREN CLAY PRODUCTS COMPANY
Diol Greensboro 674-2255
Pleosant Gorden, N. C.

Pianos Organs
Instruments

MOORE MUSIC COMPANY

615 W. Market
Greensboro, N. C.

JACK'S RADIO AND TELEVISION
REPAIR

Rt. 2
Stokesdale, N. C.
Phone MI-3-4774; if no
answer, dial MI-3-3831

"If I can't get it done, it
can't be done."

On U.S. 220-North
Near W.B.I.G. Radio Towers

McMILLAN FURNITURE COMPANY

"Quality Furniture
at
Lowest Prices"
3127 Battleground Road
Greensboro, N. C.
Phone 272-6682

Quality Cleaning & Alterations
Hats Cleaned & Blocked

JENKIN'S DRY CLEANING CO.

Dial 272-0121
Free Mothproofing
Complete laundry service
529 South Elm St.
Greensboro, N. C.

LINEBERRY OIL COMPANY

Sinclair and Goodyear
Products

Phone 665-2350
Liberty, N. C.

BOB JONES' SANDWICH BAR

Home of
Fresh Eggs
&
Country Ham

Compliments of

JOHNNIE'S SELF-SERVICE
GROCERY

R. A. Sledge
Greensboro, N. C.
Distributors

TOM'S TOASTED PEANUTS

Tom's Peanut Butter
Sandwiches & Tom's
Candies

GUILFORD F. C. X. SERVICE

"Farmers Cooperative Exchange"
F.C.X. Open Formula - Feeds and Fertilizers
Sprays and Dusts

Roofing-Fencing-Nails-Paints

Seeds of Known Origin

Greensboro, North Carolina

Compliments of

E. L. RUMMAGE CONSTRUCTION CO.

Grading, Excavating Roads, Streets, and Driveways.
We build Dams, Lakes, and Clear Woodland.

Pleasent Garden P. O. Box 427

Phone OR 4-5571

CENTRE BEAUTY SHOP

Barbara Kirkpatrick Lutz

Phone OR4-5564
Pleasant Garden, North Carolina

GENERAL METALS FINISHING CO., INC.

Electro-Plating Industrial Finishes

813 Winston St. Box 448
Greensboro, North Carolina

Compliments of

B AND G VARIETY STORE

Pleasant Garden, North Carolina

GREENSBORO FORD

Greensboro, North Carolina

Compliments of

THURMAN F. BOWERS

GATE CITY MOTOR CO.

Chrysler - Plymouth -
Valiant - Imperial

Greensboro, North Carolina

CHIC'S APPLIANCE AND TV CENTER

942 E. Bessemer
BR 5-4536

GE and Motorola Headquarters
in Greensboro

FISHER-HARRISON PRINTING COMPANY, INC.

106-108 Davie Street
Telephone BR 2-1138
Greensboro, North Carolina

CONGRATULATIONS

NORTH STATE CHEVROLET COMPANY

Sales and Service

451 N. Eugene Street

Greensboro, N. C.

C. ROSS MOTORS

We Use and Recommend
Genuine Parts

Wheel Balancing -
Wheel Alignment
General Repairs

Phone ORange 4-2333

Pleasant Garden, N. C.

NORTH STATE MILLING CO.

Manufacturers of "Daily Bread Flour", "Joy Brand Corn Meal", and "Joy Dog Food".

Distributors of Nutrena Feeds and Chatham Feeds

Phone BRoadway 5-1355

Greensboro, N. C.

JONES-SNIPES LUMBER CO.

Manufacturers of North Carolina Pine

P.O. Box 67

Greensboro, N. C.

Telephone BR-5-5382

GATE CITY AUTO PARTS CO.

Distributors of Automotive Parts & Supplies

609 South Elm Street
Greensboro, North Carolina

HERFF JONES CO.

Indianapolis, Indiana

MANUFACTURING JEWELERS
AND STATIONERS

Allen Barbee
District Representative
Spring Hope, North Carolina

Best Wishes to the Class of '63

from

CRAVEN STEEL ERECTING CO.

M. E. HENDERSON, CONTRACTOR

"Custom Built" Homes

Phone 275-6326
Route 6, Box 274
Greensboro, North Carolina

Bi-RiTE

SUPER MARKETS

Better Food For Better Living

Plus Family Stamps

BEROTH REALTY CO.

2228 Asheboro Street
Greensboro, North Carolina
Phone BR-57802

Compliments of

ALLRED'S GROCERY AND SERVICE

Alamance Road

BURTNER FURNITURE CO.

established 1909

310-312 South Elm St.
Greensboro, North Carolina

BUCHANAN'S DRUG STORE

Prescriptions

2238 Asheboro St.
Greensboro, N. C.
Phone 275-6461
Free Delivery

To a very nice girl
Gary Forrest

Compliments of

DICK'S ICE CREAM CO.

"Borden Products"

SERVICE FURNITURE CO.

Complete Home Furnishers

"We sell the best for the least"

Phone 226-2920
1814-16 S. Church St.
Burlington, N. C.

SECURITY MILLS, INC.

Home of quality feeds
in the Horse Shoe Bag.

Climax, N. C.
Phone 674-2277

Best wishes to the Seniors of 1963

from

A. W. HIGGENS
FURNITURE CO.

Best of luck to the next sid
Bessie

MONNETT CARPET SHOP

822 Spring Garden St.
Greensboro, N. C.
Phone 275-9628

Quality Carpets
Expert Installation
Estimates Without Obligation

Compliments of

RUSTIN FURNITURE CO.

Greensboro, N. C.

MODEL BARBER SHOP

Bill Tigue
H. C. Kelly
L. H. Bridges
Barbers

Shine Boy
Tommy Smith

NORTH CAROLINA DYEING & FINISHING CO.

Finishers of Ladies Nylon Hosiery

2204 Asheboro Street
Greensboro, North Carolina
P. O. Box 3071
Phone BR 4-4836

SHOFFNER'S BEAUTY SHOP & SHOFFNER'S RADIO AND T.V. REPAIR

Julian, North Carolina

Compliments of

MANSFIELD CLOVER FARM MARKET

2403 Liberty Road
Greensboro, N. C.
Phone BR 2-6779

Compliments of

KEESEE GROCERY

Alamance Church Road
Meats, Produce - Dairy Products
& Frozen Food

McKINNEY'S GENERAL STORE

Groceries - Hardware
Esso Products

3902 Liberty Road
Greensboro, N. C.
Phone BR 3-8872

Compliments of

COBLE HARDWARE COMPANY

General Hardware
Supplies for the Farm-Home-Outdoors

Pleasant Garden, North Carolina
Phone- ORange 4-5524

Compliments of

CURTIS ESSO SERVICE AND GROCERY

Pleasant Garden, North Carolina

Phone BRoadway 3-5776
"Your Friendly Esso Dealer"
Tommy Curtis

Compliments of

6/12 CURB MARKET

2240 Asheboro Street

Open 7 Days a Week
6:00 A.M. until 12:00 P.M.

Phone- BR 3-0707

DUTCH MAID LAUNDRYETTE

2915 Pleasant Garden Road
Greensboro, N. C.
at Liberty Road

Coin Laundry Never Closed

Best Wishes to
a Very sweet niece
Stay happy and keep
smiling. Love,
Aunt Irene

Good in 23
hope you will make
your goal
Uncle Bill

Compliments of

FLEMING-SHAW TRANSFER COMPANY

445 English Street
Greensboro, North Carolina

Phone- BR 3-6934

McDonald's Hamburgers—the tastiest, the meatiest, the "bestest"—are made of 100% pure beef ground fresh daily. They are served hot off the grill on toasted bun—the way you like 'em best. Our old-fashioned shakes are the talk of the town. Our French Fries—crisp, golden brown and piping hot—you never had 'em so good. Instant service and prices that please.

look for the golden arches

Mc Donald's ©

Your address inserted here

Compliments of

M. L. ALLRED AND SON

Dealer in General Merchandise

Phone ORange 4-2821
Climax, North Carolina

No Offense
Please send up
Pickles are green
you got of figure
like a pinto bean

Compliments of

A FRIEND

Dear Carolyn,
Writing on the bus isn't much fun. You know how Hilton drives. Good luck in your future years.
your friend,
Judy

Carolyn
Best of Luck in future years, its been nice having you in Math Class.
Your friend
Donna Lubke

I appreciate it and Good Night

WESTBROOK STUDIOS

Photographers

1236 S. Church St.
Burlington, North Carolina

Compliments of

SUMNER'S AUTOMOTIVE, INC.

Burlington Greensboro
North Carolina

W. & W. CURB MARKET

S. Elm St.
Greensboro, North Carolina

Congratulations

from

S. T. WYRICK & CO.

RANCH RESTAURANT

2200 S. Ashe St.
Greensboro, North Carolina
Phone BR-55092

WAGONER TRACTOR
& EQUIPMENT COMPANY

Phone 275-5757
Burlington Road

Compliments of

WARD-EDWARDS
FURNITURE COMPANY

Liberty, North Carolina

Courtesy
MONTGOMERY LAWN MOWER
SERVICE

"Your Authorized Clinton Dealer"
Route 10,
Greensboro, N. C.

Phone 274-8100

Lots of luck and happiness.
Ann Hughes

Compliments of

GROOME TIRE CO.

HILLTOP AMOCO

4628 High Point Rd.
Greensboro, N. C.
Phone CY 9-9754

C. DeWITT HOLTON
FURNITURE CO.

"Quality Furniture & Carpets"

817 South Main Street
High Point, N. C.

GUY HALL

Men and Boys Wear

Phone 299-1666
611 Friendly Shopping Center
Greensboro, North Carolina

GILLESPIE PARK KENNELS

Mr. and Mrs. W. S. Corsbie
LICENSED PROFESSIONAL HANDLERS
2206 Asheboro St.
Greensboro, N. C.
One of the South's Finest
Kennels
Boarding - breeding - sales

DEPENDABLE HOSIERY MILLS INC.

Ladies Hosiery

Liberty, N. C.

GREENSBORO COFFEE SHOP

Steaks - Chops

Delicious Coffee

301 South Green St.
Greensboro, N. C.

FRED AYERS MUSIC CO.

946 Fairground Ave.
Greensboro, N. C.
BR 2-6000
Used Records
45's 25¢ each or
5 for $1.00

Carolyn
It has been
grand knowing
you this year!
May God bless
you and keep you.
Always,
Darcy

HODGIN AND FLYNT
OIL COMPANY

GREESON'S BUILDERS INC.

Route 1
Whitsett, North Carolina

GIBBS GROCERY

McConnell Road
Greensboro, North Carolina

Stacy W. Gibbs

SAFETY ELECTRIC SERVICE

Residential Commercial Industrial
414 E. Vandalia Road
Greensboro, N. C.

C. R. Jordan
Phone BR 5-5369

If No Answer
Phone OR 4-2629

Best of luck to a very sweet person. Remember Mrs. Hicks homeroom party. Be good! Vivian

Congratulations to the
Class of '63
from

LIBERTY HOSIERY MILLS INC.

Body Work and Painting

McMANUS MOTORS, INC.

Formerly Steed Bros.
Body Works

2926 Freeman Mill Road
Greensboro, N. C.

Owner C. S. McManus

Phone 299-8175

KING-HUNTER, INC.

General Contractors

Drawer V-2
Greensboro, N. C.

LIBERTY OIL COMPANY

Phillips 66 Distributor

Phone 654-393
Box 346
Liberty, North Carolina

Carolyn,
I have enjoyed
having English with
you this year. Best of
luck to a very nice girl who
deserves a lot.
A friend,
Margaretha Sapp.
5/28/63

Compliments of

NORTH CAROLINA
NATIONAL BANK

Greensboro, N. C.

Compliments of

MUZZIE'S DRIVE INN

Liberty, North Carolina

WILLARD WHITE

Painting Papering

Pleasant Garden, N. C.

Phone OR 4-5544

A PART OF ALL YOU EARN IS YOURS
TO SAVE

COMMUNITY FEDERAL
SAVINGS & LOAN ASSN.

INSURED SAVINGS

Home Loans

Phone 227-3631 708 S. Church St.
Post Office Box 730
Burlington, North Carolina

CURRENT DIVIDEND RATE 4%

Best Wishes
Mrs. Lambert

Everything for the Home and Garden
Hardware-Sporting Goods-Housewares-
Paints

For something different, or
something better visit

HOME AND GARDEN PLAZA, INC.

2925 Pleasant Garden Road

PLEASANT GARDEN DRUG STORE

Best in Drug Store Service

Phone ORange 4-5611

To a very sweet girl.
Vickie P.

Compliments of

ALAMANCE COMMUNITY LIONS CLUB

SUNBEAM BREAD

Compliments

FORBIS & DICK FUNERAL SERVICE

275-8408 - 1118 N. Elm St.

24 Hour Ambulance Service Radio Dispatch

GEORGE C. BROWN & COMPANY, INC.

Aromatic Red Cedar

Greensboro, North Carolina

C. C. FORDHAM'S DRUG STORE

Phones BR 2-5432 or BR 2-5431
514 South Elm Street
Greensboro, N. C.

EDDIE'S TYPEWRITERS AND ADDING MACHINE SERVICE

Royal Typewriters
Standard and Electric
Victor Adding Machine
and Printing Calculator
127 N. Main St.
Burlington, N. C.

Courtesy

CITY TEXACO SERVICE AND RECAPPING

Gibsonville, North Carolina

Tire Recapping
Complete Car Service

Congratulations from

FIELD FURNITURE STORE

Congratulations
GRADUATES

TROPICANA SUPPER CLUB

2700 High Point Road
Greensboro, N. C.
For Reservations - 292-0454

Compliments of

TUCKER-JONES FURNITURE CO.

341-343 S. Elm Street
Dial BR-3-1308
Greensboro, North Carolina

Courtesy of

SILVER T.V. SERVICE

2211 Asheboro Street

Expert Radio and T. V. Service

Compliments of

AAA SEAFOOD

520 S. Elm

SMITH DRY CLEANING

Three Convenient Locations:

207 N. Davie Street
3010 High Point Road
Pleasant Garden, N. C.

Compliments of

SHOFFNER'S GROCERY

Rt. #1
Liberty, N. C.

T. N. TAYLOR
QUALITY BUILDERS

410 E. Vandalia Road
Greensboro, N. C.
Phone BR-5-8904

Home Building
&
Custom Planning

BOWMAN'S FLORIST

Route 1, Julian, N. C.
273-4441

Flowers for all occasions

Compliments of

KATHLEEN & RUTH BEAUTY SHOP

Kathleen Euliss, Ruth Bowman
and Annette Fruitt.
Open nights by appointments
Complete Beauty Service
Chapel Hill Rd. --- 565-4534

THOMAS ELECTRICAL CONTRACTORS, INC.

Electrical Contractors
Home and Industrial Wiring
Electronic Installations
807 Winston Street Phone 275-6459
P. O. Box 6507, Summit Station
Greensboro, N. C.

FRANK CARTER, JEWELER

103 East Market Street
Greensboro, N. C.
Phone 272-8062

Phone 674-5724

"It pleases us to please you"

KIRKMAN'S FLOWER & GIFT SHOP

Flowers for every occasion

Mrs. B. Lee Kirkman, Proprietor

Pleasent Garden, N. C.

It's trouble-free!

FLAMELESS
ELECTRIC HEATING

DUKE POWER CO.

W. F. ISLEY & COMPANY

Established 1913

MANUFACTURERS OF PRINTERS ROLLERS

322-324 Lindsay Street Telephone 2-5519

Greensboro, N. C.

YOW'S SELF-SERVICE

E. LEE ST. EXT. & SHARPE RD.
Greensboro, N. C.

Meats, Groceries, Gas & Oil
Open 7 A. M. - 7 P. M.

Compliments of

VERN'S DANCE STUDIO

Phone MU5-4433

JULIAN MILLING COMPANY

Manufacturers of
Flour, Meal, and Feed
Dealers in Fertilizers and Hardware
Julian, N. C.

WATKINS QUALITY PRODUCTS

Vitamins, Spices, Extracts
Cosmetics & Household Items

Dealer Mrs. Roy Allred BR 3-9389
Office BR 5-4324

Telephone 274-0491
P. O. Box 6134
Summit Sta.

PETE WALL PLUMBING CO., INC.

1030 Westside Drive
Greensboro, North Carolina

Phone BR 4-2101
Open until 9:00 P. M.

LAYTON'S USED CARS

"Always a better buy"

3001 Randleman Road
Greensboro, North Carolina

LIVENGOOD'S MARKET

Home of Country Ham

600 S. Elm Street

Phone BR 3-2414

LISK-FLY MANUFACTURING CO.

P. O. Box 5126

Greensboro, North Carolina

Phone BR 2-4546
911 Englewood Street

Fuel Oil
Kerosene

Oil Burner
Service

KEY OIL COMPANY

24 Hours a Day

2316 Asheboro Street
Greensboro, N. C.

Phone:
Day or Night: 273-7335

Phone BR 3-8230

SCRUGGS FLORIST

Say It With Flowers

2158 Lawndale Drive
Greensboro, N. C.

Night OR 4-2363

SHERWIN'S

Quality Farm and Garden Supplies

603-605 S. Elm St.
Phone 272-6919
Greensboro, N. C.

Compliments to the Seniors from

LOFLIN FUNERAL HOME

J. R. FREDERICK'S

North Main Food Store

Country Hams

Phone CA 6-6226

Compliments to the Seniors from

ALAMANCE BARBER SHOP

Alamance Road
Open Tuesday-Friday
1 A.M. - 9 P.M.
Saturday 9 A.M - 7 P.M.
Russell Kidd: Operator

RONETTE'S FABRIC CENTER

Dressmaking - Notions - Fabrics
Custom Made Draperies

Phone 292-0330
3012 High Point Road
Greensboro, N. C.

Compliments of

PHILLIPS GROCERY

Route 1
Liberty, N. C.

Compliments of

PLANTATION SUPPER CLUB

Compliments of

PERRY TIRE AND ESSO SERVICE

New and Recap Tires

Phone 5-4662
Liberty, N. C.

Congratulations to the Senior

Class of '63 from

J. ROSS PRINGLE, DDS

Compliments of

the

REMNANT SHOP

Congratulations to the Class of

'63 from

BULLAS BEAUTY SHOP

A & N ELECTRIC COMPANY

Greensboro, North Carolina

Tom Farmer Ken Bolton

D. AND H. ESSO

Lubrication, Service
Gas and Oil
Batteries and Accessories
Fuel Oil and Kerosene

Pleasant Garden, North Carolina
Phone ORange 4-5424

7-DAY SUPERMARKET

2902 Randleman Road
Greensboro, N. C.

CARRAWAY REAL ESTATE CO.

Kenneth Carraway

Phone BR-4-5178
McConnell Road
Greensboro, N. C.

Compliments of

O. T. SMITH

CHARLES T. BROWN TRUCK LINES, INC.

Local and Long Distance
Hauling

2203 Asheboro Street
Greensboro, North Carolina

SEWELL ELECTRIC CO., INC.

1331 Headquarters Dr.
Greensboro, N. C.

Electric - Heat

Shamrock Corporation

STACY'S RADIATOR REPAIR

2919 Pleasant Garden Rd.

Radiators

Clean - Rebuild - Renew

R. B. Stacy, Mgr.

SOUTHERN AUTO SERVICE

"Complete Body Services"

941 Fairground Ave.
Greensboro, N. C.

S & W MOTOR LINE

SUPERIOR STONE COMPANY

Division of Martin - Marietta

Crushed Stone - Sand - Gravel

Phone 674-2222
Greensboro, N. C.

TRAVELODGE

59 Units in downtown Greensboro
273-5512
225 Church St. at Summit Ave.
Traffic Circle
T-V, Air Condition, elevator,
private pool, 24-hour switch-
board service, courtesy coffee

SAFERIGHT'S SELF SERVICE GROCERY

2921 Randleman Road
Greensboro, N. C.

Fresh meats - Groceries

Carolyn,
I'd like to be one of the many to wish you all the luck in the world. I have really enjoyed being in your class & have and hope to see more of you next year. I wish you lots of luck and happiness.
Love Always,
Sheila Nelson

Courtesy of

THE BOAR & CASTLE

Greensboro's Most Popular
Sandwich Shop
Spacious Parking
Curb Service
Phone 273-2205

Compliments TO THE SENIORS
from

ALAMANCE BEAUTY SHOP

Operators:
Juanita Horney
and
Henrietta Monroe
Phone BR-2-5263

BEACH'S BARBER SHOP

517 So. Elm St.
Greensboro, North Carolina

ATLANTIC ENGINEERING CO.

Heating-Refrigeration-Air Conditioning
Contractors
P. O. Box 9455
Greensboro, North Carolina
1320 1/2 Westover Terrace
Phone BR3-82467

BEN'S GARAGE

Brake & Front-end Service
"Motor Tune-ups"
Complete Automotive Service
549 S. Mendenhall
Phone BR2-3503

Two Friendly Stores

BELK'S

Downtown and Friendly

BROWN BROS. SEPTIC TANK CO.

Phone BR2-3300
Located on the Wiley Road
off of 421-South
All Work State Approved

Compliments of

BONNIE KAY SEAFOOD

Best Wishes,
Annette Cox

HUNGRY FOR FLAVOR...

HOLSUM HAS IT!

'YOUR LOCAL BAKER'

"She walks in beauty like the night,
Of cloudless climes and starry skies."

For all your hardware and
paint supplies, shop at

FLEET-PLUMBER HARDWARE

227 North Elm Street

Greensboro, North Carolina

Phone BR 3-0549

Best wishes to a sweet girl. I hope you succeed in anything to may try to do. Don't forget good old first period!

A good friend always,
Jane Ray

LANE'S

Greensboro's
Finest
Cleaner's

Lots of luck to a swell friend. May all your wishes be granted! Love ya! Sherry

COBLE BROTHERS GROCERY
AND SERVICE STATION

421 South
OR 4-9925
Groceries, Gas, and Feed

R. C. (JACK) COBLE

Double Harness Ranch

Route 10 - Box 293
Young's Mill Road
Greensboro, N. C.
Phone BR 4-0084

Compliments of

CAROLES JEWELERS
Liberty, North Carolina

EDWARDS-TOUCHSTONE OIL CO.

841 Winston St.
Greensboro, N. C.
Phone 275-5386

To the Class of '63 from
DUTCH KITCHEN

Compliments of

FLORIDA STREET BARBER SHOP

In The
Florida Street Shopping Center
J. A. Hodnett

Compliments of

NOVA FIELDS AND
PLEASANT GARDEN DEPT. STORE

Phone ORange 4-5624
Pleasant Garden
North Carolina

ERNEST PRODUCE

Wholesale and Retail Produce
2320 Liberty Road
Greensboro, N. C.

Best of luck always to a sweet girl
Always Dwayne

Compliments of

SASLOW'S JEWELERS

214 S. Elm St.
Greensboro, N. C.

NO. 70 TRUCK STOP

Greensboro

North Carolina

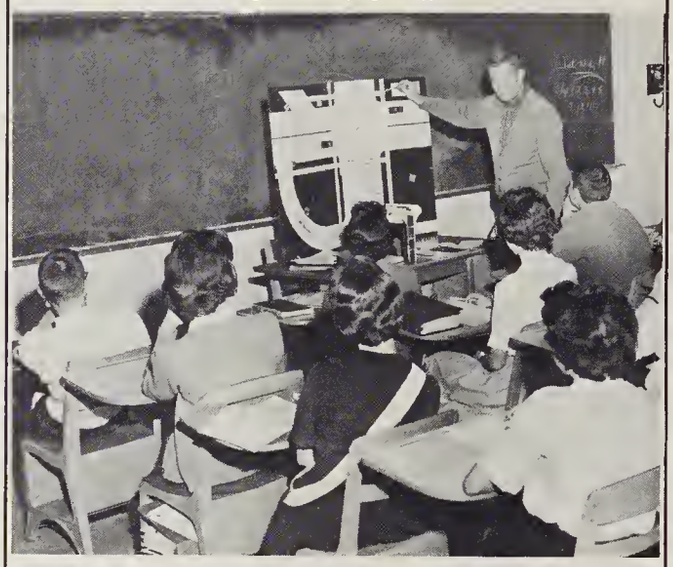

"Everything is sweetened by risk."

Best of luck in the future in anyt you may do
Bob Evans

L. L. HOLT SPREADER SERVICE

Day Phone-272-0173

Night Phone-274-6839

Route 6, Box 163

Greensboro, N. C.

Stop in at the

PLEASANT GARDEN TEXACO SERVICE

and get all your car needs.

We specialize in
greasing
washing
waxing
road service
farm tire service
wheel balancing

Cecil T. Gardner
Owner and Operator

Best of luck to a nice girl, a swell person, a wonderful friend, a great dancer, a sweet girl, a very pretty girl, a lot of fun, the Mary Beth of Ruth
Lee

Best wishes to a good school mate. Margaret.

Lots of luck and best wishes to a real sweet girl and a good friend. Love, Katherine

FOUNDER'S FURNITURE

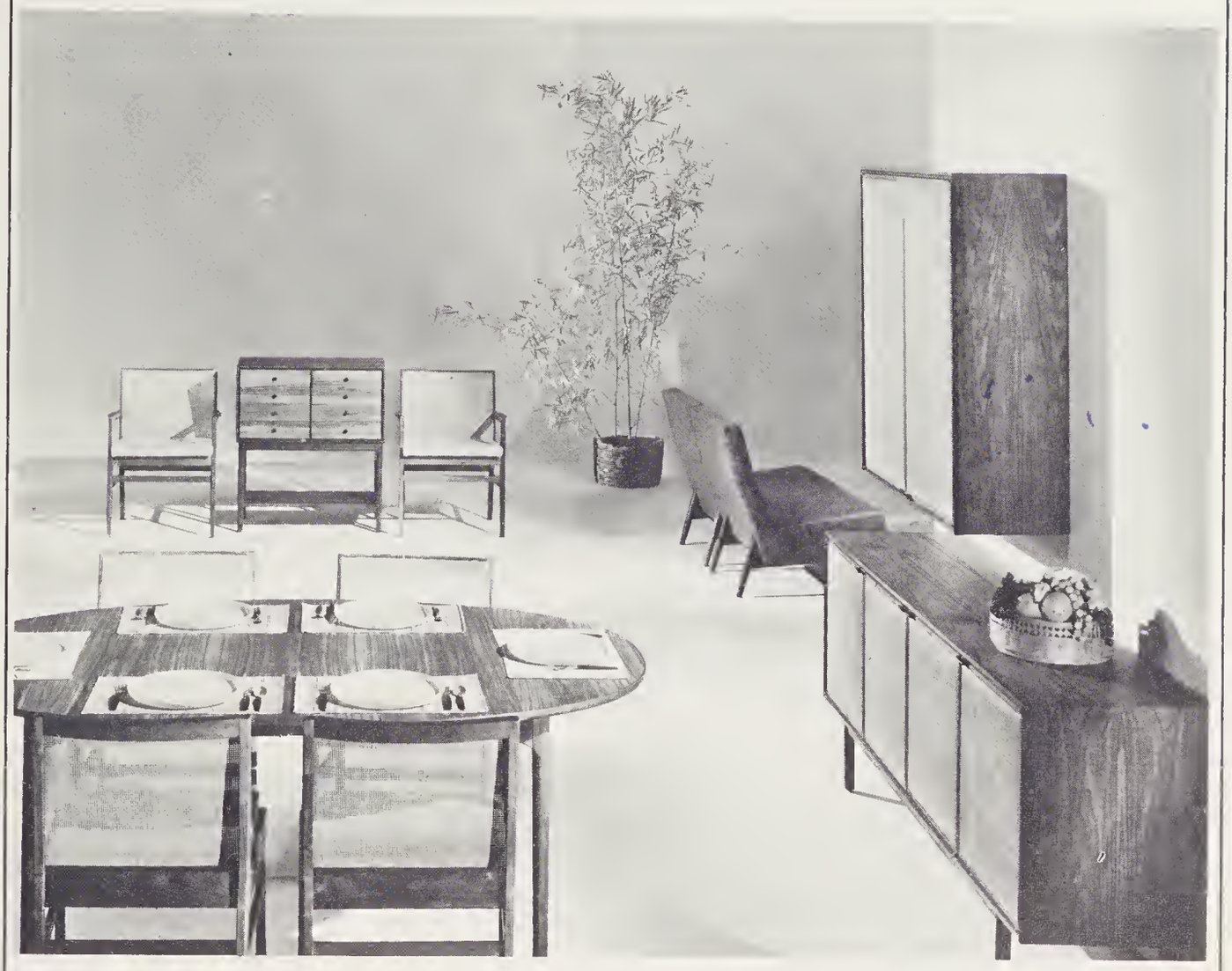

PLEASANT GARDEN,

NORTH CAROLINA

Lots of luck more and always
Fay Simmons

QUALITY AUTO SALES

1116 South Main Street
88-32218
High Point, North Carolina

QUALITY AUTO SALES NO. 2

321 South Main Street
Ph. 88-36017
Jimmy Malfass, Owner

Treat Yourself to the Best!

MONTGOMERY BARBER SHOP

L. H. Montgomery, Owner
Liberty Road Shopping Center
Dial BR. 2-7903

"You Furnish the Hair and
I Will Do the Rest"

LAMBETH-TROXLER FUNERAL HOME

308 West Wendover Avenue
Greensboro, North Carolina

BEAN'S TEXACO SERVICE

1500 W. Lee St.

PHONE 292-0931

Greensboro, N. C.

Compliments of

BROWNHILLS

Greensboro, N. C.

The best of everything to a very sweet girl. a friend Ruth

"No, you can't take our pic-. . . . ."

VESTALS'

Flowers and Gifts

Summit Shopping Center

Our 90th Year

SELLARS

of Burlington

Celebrating our 90th year

Telephone CA-6-1686

Compliments of

LOWELL'S T. V. SERVICE

1047 North Main St.
Burlington, N. C.
CA-6-2609

To a sweet girl
that I admire
very much
J. Emerson

Compliments of

LIBERTY MOTORS

Liberty, North Carolina

"What one has, one ought to use. And whatever he does, he should do it with all his might."

HOME BARBER SHOP

Elijah Herring, Franklin
Howard and Leslie Davis,
Barbers

PICK UP & DELIVERY SERVICE
MONDAY, TUESDAY AND THURSDAY

SERVICE FOR ALL
Hours Mon. Thru Thurs.
7:A. M. - 7:P. M.

1212 Asheboro St.
Greensboro, North Carolina

Phone: BR 4-9143

May you have much happiness.
Emma Hemphill

Carolyn
It has been nice being in your home-room and getting to know you this year. Best wishes and good luck throughout life.
A friend,
Brenda Kirkett

Compliments of

DUNHAM
CLOVER FARM MARKET

Fresh Meats-Produce

Frozen Foods

Phone
Orange 4-2873

Best Wishes to the
Class of '63
from

SASSER'S GARAGE

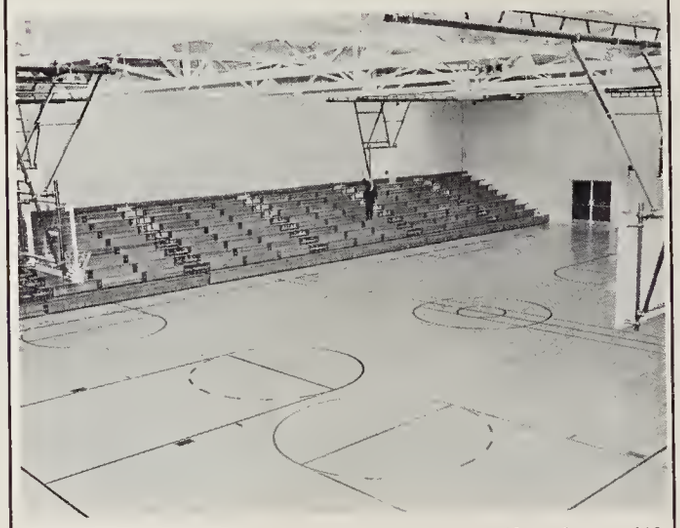

"Good humor and generosity carry the day with the popular heart all the world over."

Carolyn,
We have enjoyed being with you this year and in the past year.
Good luck in Biology Mam.
See ya,
Donna Marley

Compliments of

7 UP

7up

SNO-WHITE CLEANERS

511 South Elam Avenue

"If your clothes are clean and
Pressed, you are well dressed."

Clem Smith, Prop.

Phone 273-4356

Carolyn,
Best of luck always
Mary Lynn Clayborn

Best wishes for success & happiness
J L Dawson

Best of luck
- a friend
Carlee Lassiter

WHAT'S NEW IN LIFE INSURANCE?

Do-It-Yourself Planning
Through Southern Life's Catalog of
Life Insurance Plans

For A Free Copy Of This Amazing
Catalog,

See or Call

Your Local Southern Life Representative

SOUTHERN LIFE INSURANCE CO.

Home Office
Greensboro, N. C.

Best of luck to a fine girl
Linda Lassiter

PHIPPS HARDWARE COMPANY, INC.

Sporting Goods & Gift Dept.
215 N. Elm Street

Johnson Outboard Motors

Boats-Trailers-Marine Supplies

(Sales and Service)

2601 S. Elm Street

Greensboro, N. C.

The very best of good
luck to a real fine gal
Brian
Emerson

HANES-LINEBERRY FUNERAL SERVICE

401 West Market St.

Off Street Parking - 100 Cars

Telephone 272-5158

Greensboro, N. C.

Do Your Trucking With

NORTHEASTERN TRUCKING COMPANY

519 Patton Ave.
Greensboro, N. C.

"Business? It's quite simple, It's other people's money."

STAPLETON REALTY
COMPANY
WE HANDLE ALL TYPES OF PROPERTY,
PRIVATE OR AT AUCTION
PROPERTY MANAGEMENT AND RENTALS

S. H. Stapleton
General Manager

Dial BR 2-5600
330 W. Lee St.
Greensboro, N. C.

SHEP'S SERVICE

Steam Cleaning One Day Recapping Service

Goodyear Tires & Accessories
Delco Batteries Wheel Balancing

C. T. "Shep" Sheppard

PLEASANTS HARDWARE

519 S. Elm St.
Ph. BR 2-8627

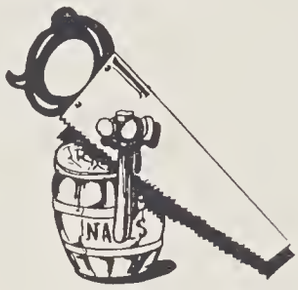

Best Wishes From

JOHNSON'S, INC.

Nationally Advertised
Clothing for Men & Boys
Liberty, N. C.

latest fashions

Meet Your Friends at a nearby

GUILFORD DAIRY BAR

Best luck
always to a
fine sweet
girl. May your future
be all you desire for!
Yours truly

Wishing For Each Of You The Best In Life

SOUTHSIDE HARDWARE COMPANY

Serving The Public For Over 60 Years

515-523-525 South Elm Street
Greensboro, N. C.
Phone BR 2-2106 - BR 2-2107

CAROLINA TOBACCO WAREHOUSE

in

Burlington, North Carolina

"Look wise and get the benefit of the doubt."

Compliments of

A-1 VENETIAN BLIND MFG. CO.

401 Walker Avenue Phone 274-5016

Draperies, Rods, and Window-Screens

Custom-Made

HARDIN OIL COMPANY, INC.

4206 Oakland Avenue
Phone 299-0431
Greensboro, North Carolina

"It's Performance That Counts"

. . .QUALITY PRODUCTS. . .
FRIENDLY SERVICE

Congratulations

to the

Class of 1963
from

CAUSEY MOTOR CO.

"Without music, life would be a mistake."

Buicks

HERITAGE MOTOR CO., INC.

Siler City, North Carolina

"A little nonsense does not unbecome a man."

T. N. BOONE, TAILORS

Formal Rentals

112 W. Sycamore
Greensboro, N. C.

Phone
273-6617

BUCHANAN'S DRUG STORE

2238 Asheboro St.
Greensboro, N. C.

FREE DELIVERY SERVICE

CLAPP'S CONVALESCENT NURSING HOME

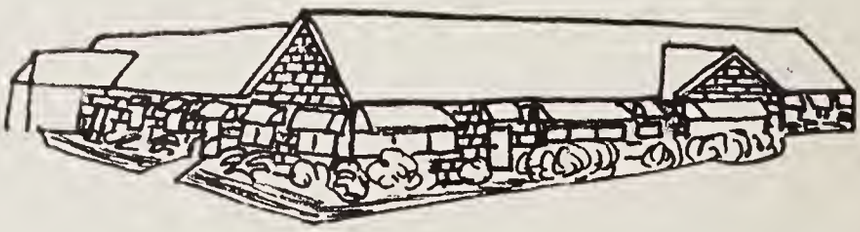

TRAINED NURSES ON 24-HOUR DUTY

. Special Diets Prepared . Reasonable Rates

. Chronically Ill Patients . Convalescent . Senile

Dial 67-42803
Pleasant Garden Rd.
Rt. No. 1, Greensboro, N. C.

Or Call Long Distance
Asheboro, N. C.
MA 5-2074

"On the stage they are natural, simple, affecting."

"The music that can deepest reach, And cure all ill is cordial speech."

LEE-STONE TIRE CO.

224 W. Lewis St. At Five Points
Greensboro, N. C.
Phone 27-26246

B. F. GOODRICH

Farm Tires - Passenger Tires
Truck Tires
Delco Batteries

"I may not be handsome, but I declare I have a distinguished look."

"But we can't always brush after every meal."

Senior Directory

CHARLES LEE ALEXANDER

Pleasant Garden 1; Grimsley Senior High 2,3; Hi-Y Club 3; Spanish Honor Society 3; Masqueteers 4; Junior Civitan Club 4; Glee Club 4; Bus Driver 4; Superlative: Most Dependable.

HAROLD WOODY ALEXANDER

Walter Williams 1,2; Nathanael Greene 3; Football 1,2; Booster Club 1; Future Farmers of America 1,2,3,4; Junior Civitan 4; Masqueteers 4.

BRENDA ALLEN

Pleasant Garden; Glee Club 1,2,3; Home Economics 1,2,3,4; Photography Club 4; Library Club 1; Bus Monitor 3.

RANDY LEE ALLEN

Alamance; Future Farmers of America 1,2,3.

SARAH LOUISE ALLEN

Alamance; Class Reporter 1; Future Homemakers of America 1,2,3; Future Teachers of America 4, Historian 4; Co-Ed Correspondent 3; Beta Club 3,4; Civinettes 4; French Club 4; Marshal 3; Pep Club 1; Class Officer 3.

ROY HOUSTON ALLRED, JR.

Alamance; Basketball 1; Bus Driver 4, Bus Driver Club Officer 4; Homeroom Vice-President 2; Hot Rod Club Officer 4; French Club 4; Class Vice-President 2; Student Council Alternate Representative 4; Superlative: Most Attractive.

ALLEN WILLIAM ARRINGTON

Nathanael Greene; Substitute Bus Driver 3; Future Teachers of America 3; Future Farmers of America 1,2,3,4; Sentinel 1, 2; Junior Civitan Club 4; Masqueteers 4; Hot Rod Club 4; Basketball 1,2,3; Baseball 1,2,3; Monogram Club 1,2,3,4.

DONALD BRANT BERRY

Nathanael Greene; Baseball 1,2; Basketball 1,2; Library Club 1; Future Farmers of America 1,2,3; Monogram Club 2,3; Junior Civitans 4; Masqueteers 4; Hot Rod Club 4, Vice-President 4.

MOLLIE ELAINE BERRY

Nathanael Greene; Beta Club 1,2,3,4; Future Teachers of America 1,2,3,4, Vice-President 3, President 4; Library Club 2; Monogram Club 3; Quill and Scroll 4; Marshal 3; Woodmen of the World History Award 3; J. V. Basketball 1; Basketball 2,3; French Club 3; President 3; Glee Club 4; Future Homemakers of America 1,2; Library Assistant 4; Annual Staff 4, Copy Editor 4; Interclub Council 4.

DORMAN BLACKARD

Nathanael Greene; Basketball 1,2,3,4; Basketball 1,2; Library Club 3; Future Teachers of America 3; Monogram 3; Future Farmers of America 1,2,3; Future Business Leaders of America 4.

DEBRA LAYNE BOLTON

Alamance; Cheerleader 1,2,3; Future Business Leaders of America 4, Program Committee 4; Monogram Club 1, 2,3; Marshal 1; Class Officer 4; Typing Award 3; Homecoming Court 4; Christmas Court 4, Miss Merry Christmas 4; Annual Staff 4; Beta Club 3,4; Social Club Committee 1; French Club 4; Civinettes 4; Business Manager of Peregrine 4; Monogram Club Officer 3; Beta Club Officer 4; Superlative: Most Popular.

TONY DANIEL BOWMAN

Nathanael Greene; Library Club 1; Future Farmers of America 1,2,3; Junior Civitan Club 4; Masqueteers 4.

PAUL WEBSTER BOWERS

Alamance; Basketball 2,3,4; Co-Captain 3,4; All Conference 3; All Tournament 3; Baseball 2,3,4; Senior Class Reporter 4; Monogram Club 2,3,4, Officer 4; Annual Staff 4; French Club 4.

STANLEY THOMAS BURNS

Pleasant Garden; Future Farmers of America 1; Basketball 1; Football 2,3, 4; Baseball 1,2,3; Monogram Club 4; Junior Civitan Club 4; Track 1.

JAMES MILTON CAUSEY

Pleasant Garden; Bus Driver 4; French Club 4; Junior Civitan Club 4; Science Club 4; Advertising Staff of Annual 4.

KATHRYN ELAINE CARRAWAY

Alamance; Future Homemakers of America 1,2, Vice-President 1; President 2; Glee Club 1,2; Library Club 1,2; Library Assistant 2; Basketball Scorekeeper 3,4; Pep Club 1; Student Council Alternate 4; Beta Club 3,4; Civinettes 4; French Club 4, President 4; Science Club 4, Secretary 4; Annual Staff 4; 4-H Club 1; President 1; National Honor Society 4; Monogram Club 4; Typing Awards 3.

CHERYL CLAPP

Nathanael Greene; Class Secretary 1; Class President 2; Class Vice-President 3; Class Reporter - Homeroom 4; Cheerleader 2,3,4; J. V. Basketball 1; Future Teachers of America 1,2,3, Assistant Treasurer 2; Beta Club 1,2,3; French Club 3; Monogram Club 3,4; Reporter 3; Library Club 1; Masqueteers 4; Glee Club 4; Bus Club 4, Secretary and Treasurer 4; Bus Driver 4, Substitute 3; Civinettes 4; Future Homemakers of America 1,2; Annual Staff 4; Superlative: Best Personality.

JOHNNY CLAPP

Nathanael Greene; Future Farmers of America 1,2; French Club 3,4; Beta Club 2,3; Marshal 3; Bus Club 4; Future Teachers of America 4, Reporter 4; Superlative: Most Likely to Succeed 4; National Honor Society 4.

ED COVINGTON

Track 1; Future Farmers of America 3; Distributive Education 4; Photography Club 4; Jamestown Industrial School 3.

GARY LEE COX

Future Farmers of America 1,2; President 2; Distributive Education 4.

JIMMY CRAVEN

Future Farmers of America 1,2; Distributive Education 3,4; Baseball 1.

RONALD TAUSSIG CURTIS

Pleasant Garden; Library Club 2; Beta Club 3,4, Treasurer 4; Bus Driver 3,4; Bus Club 4, President 4; French Club 4; Science Club 4, Vice-President 4; Marshal 2,3; Football 3,4; Monogram Club 4; Student Council Representative 4; Junior Varsity Football 1; National Honor Society 4; Superlative: Most Courteous.

BEVERLY KAY CUMMINGS

Alamance; Glee Club 1,2,3; Civinettes 4; Future Homemakers of America 1,2; Future Business Leaders of America 4, Vice-President 4; J. V. Basketball 1; Bus Patrol 3; Pep Club 1; Advertising Staff of Annual 4.

CLARK STEVE DAVIS

Alamance; Future Farmers of America 1,4; Monogram Club 2,3,4; Library Club 1; Bus Driver 4; Glee Club 1,2,4; Junior Civitan Club 4; Masqueteers 4; J. V. Basketball 1; Baseball 1,3; Track 1,2,3.

ROBERT CRANFIELD DAVIS

Pleasant Garden; Football Manager 1; Track 1; Class President 3; Junior Civitan 4; President 4; Masqueteers 4, President 4; Homeroom President 4; Chief Hall Monitor 4; Representative to Student Council 4; Distributive Education 4, Associate President 4.

CAROLYN STANLEY DUNHAM

Pleasant Garden; Future Homemakers of America 1,2,3; Glee Club 1; Basketball 1,3; Distributive Education 4; President 4; Civinettes 4; Library Club 3.

ANN SHARPE DUNLAP

Alamance; Class President 1,3; Homeroom President 4; Student Council Representative 1; Chairman of House and Ground Committee 1; Homecoming Court 2; Future Homemakers of America 2,3; Beta Club 3; Marshal 3; Home Economics Award 2; Best All Around Girl in High School Award 3; Superlative: Most Dependable.

MICHAEL EUGENE DURHAM

Alamance; Class Officer 1; Future Farmers of America 1; Student Council Representative 2,3; Basketball 1,2,3,4; Baseball 1,2,3,4; Monogram Club 1,2,3, 4; Glee Club 4; Junior Civitan 4; Treasurer of Monogram Club 4; Superlative: Best School Spirit 4.

LOTTIE FAY EATMON

Alamance; Future Homemakers of America 1,2,3,4; Pep Club 1; J. V. Basketball 1.

SANDRA KAROL ELLIS

Pleasant Garden; Pep Club 1; Track 1; Future Homemakers of America 1,2; Cheerleader 1,3; Marshal 2,3, Chief 3; Beta Club 3,4, Vice-President 4; Library Club 2,3, Treasurer 3; Northwestern District Treasurer 3; Woodmen of the World History Award 3; Quill and Scroll 4; French Club 4; Masqueteers 4, Vice-President 4; Civinettes 4; Sergeant-at-arms 4; Class Vice-President 2,3; Homeroom Secretary-Treasurer 4; Christmas Court 4; National Honor Society 4, Treasurer 4; Inter-Club Council 4; Editor-In-Chief of the Talon 4; Girls' State Delegate 3; Superlative: Most Intellectual.

VALERIE STARR EMERSON

Pleasant Garden; Track 1; J. V. Basketball 1; Basketball 2,3,4, Co-Captain 4; Most Valuable Player Award 3; Library Club 3; Girl Winner of Teen Olympics 1961-62, 1962-63; Science Club 4; French Club 4; Student Council President 4; Newspaper Staff 4; Superlative: Best All Around.

JIMMY FIELDS

Pleasant Garden; Baseball 1,2,3,4, Most Valuable 3; Basketball 2,3; Football 1, 2,3,4, All County 3, Captain 3, Co-Captain 4; Monogram Club 1,2,3,4, Vice-President 4; Hi-Y 4, President 4; French Club 4; Glee Club 4; Superlative: Most Athletic.

NORMA LEE FOGLEMAN

Nathanael Greene; Recording Secretary of Student Council 4; "Miss Falcon" 4; Future Business Leaders of America 4; Future Homemakers of America 1,2,3; Basketball Scorekeeper 2,3; Substitute Cheerleader 3; Class Vice-President 1; Class Secretary 3; French Club 3; Homecoming Court 3; J. V. Basketball 1; Magazine Sales Captain 3; Superlative: Most Attractive.

RUBY FRYE

Pleasant Garden; Basketball 2, 3, 4; Homecoming Court 1,4; Class Vice-President 1; Class President 2; Class Secretary 3; Future Business Leaders of America 4, President 4; Civinettes 4, Treasurer 4; Monogram Club 3,4, President 4; Assistant Editor of "Peregrine" 4; Future Homemakers of America 1,2.

JOSEPH MONROE GLASS

Pleasant Garden; Football 2; Basketball 2; Track 1; Distributive Education 3,4; Monogram Club 3; Photography Club 4.

DOROTHY ELIZABETH GORRELL

Alamance; Beta Club 3; Glee Club 1,2; 3; Future Homemakers of America 1; Civinettes 4; Bus Patrol 3,4; J. V. Basketball 1.

PAUL GARLAND GRAVES

Pleasant Garden; Glee Club 1; Future Farmers of America 1,2, Sentinel 1; Distributive Education 3,4, Secretary 3, President 4; Masqueteers 4.

LILLIE LORENA GREESON

Nathanael Greene; J. V. Basketball 1; Future Teachers of America 2; Library Club 1,2, Treasurer 2; Future Homemakers of America 1,2,3; Monogram Club 2,3,4; Class Reporter 2; Basketball 2,3,4; French Club 3; Future Business Leaders of America 4, Secretary 4; Civinettes 4; Homeroom Reporter 4.

MILLIE ANNE GREESON

Nathanael Greene; Library Club 1,2,3; Monogram Club 3; Future Teachers of America 2,3; Future Homemakers of America 1,2,3,4, Reporter 4; Cafeteria Assistant 4; Glee Club 4.

SHIRLEY YVONNE HACKETT

Alamance; Basketball 1; Future Homemakers of America 2, 3; Secretary-Treasurer 3; Bus Patrol 3; Superlative: Most Likable.

EDWARD DAVIS HANDY

Alamance; Basketball 1,2; Baseball 1; Class Treasurer 1; Industrial School 4; Hot Rod Club 4.

BRENDA JOYCE HEDGECOCK

Pleasant Garden; Future Homemakers of America 1,2,3; Track 1; Library Club 3; Basketball 3; Photography Club 4; Civinettes 4; Glee Club 1,2,3.

GRACE OPHELIA HEDRICK

Monticello; Cheerleader 1,2,3, Assistant Chief 3; J. V. Basketball 1; Future Homemakers of America 1,2; Future Teachers of America 2,3; Glee Club 2, 3; French Club 2,3; Junior Play Cast 3; Civinettes 4; White Collar Club 3; Monogram Club 2,3,4; Office Assistant 3; Advertising Staff of Annual 4; Superlative: Best School Spirit.

BARBARA ELLEN HOBBS

Alamance; Beta Club 3; Basketball 1,2, 3,4; Monogram Club 1,2,3,4; Student Council Representative 1, 2; Future Homemakers of America 1,2; Glee Club 1,3; Future Business Leaders of America 4, Program Committee 4; Bus Patrol 2; Civinettes 4, Secretary 4; Newspaper Staff 4; Annual Staff 4; Pep Club 2; Superlative: Most Athletic.

GEORGE WEBSTER HOLDER

Nathanael Greene; Baseball 1,2; Future Farmers of America 1,2,3,4; Library Club 2,3; J. V. Basketball 1,2.

JAMES ROBERT HOLT

Nathanael Greene; Future Farmers of America 1,2, Secretary 2; French Club 3,4; Quill and Scroll 4; Junior Civitan Club 4; Photography Club 4; Class Reporter 3; Class President 2; Band 4; Superlative: Most Talented.

BETTIE LUCILLE HOLTON

Pleasant Garden; J. V. Basketball 1; Future Homemakers of America 1,2,3.

HAROLD TROY HUMBLE, JR.

Nathanael Greene; Basketball 1; Library Club 3; Future Farmers of America 1, 2,3,4, President 4; Substitute Bus Driver 3; Bus Driver 4; Junior Civitan Club 4; Bus Drivers Club 4.

OLIVIA GALE JESSUP

Nathanael Greene; Library Club 1,2,3; Future Teachers of America 2,3; Future Homemakers of America 1,2,3; Beta Club 1,2,3,4; J. V. Basketball 1; Basketball 2,3; French Club 3,4, Vice-President 3; Quill and Scroll 4, President 4; Monogram Club 3; Glee Club 4; Masqueteers 4; Annual Staff 4; Chief Marshal 3; Class President 3.

ROBERT LEE JOBE

Alamance; Student Council Representative 1; Class President 2; Class Treasurer 3; Science Club 4; Photography Club 4; Bus Driver 4; Bus Drivers Club 4; Beta Club 3.

CAROL ANITA JONES

Nathanael Greene; J. V. Basketball 1; Basketball 2,3; Monogram Club 2,3; Future Teachers of America 2,3; Library Club 1; Science Club 4; Civinettes 4; Future Homemakers of America 1,2,3; Student Council Representative 4; Superlative: Most Courteous.

DOROTHY JENNE JONES

Pleasant Garden; Future Homemakers of America 1,2,3,4; J. V. Basketball 1; Class Treasurer 3; Homeroom Secretary 4.

BRENDA KIRKMAN

Grimsley Senior High; Silver Star 3; Medical Club 2,3; Honor Roll Club 1,2, 3; Science Club 4; Civinettes 4; Quill and Scroll 4; Latin Club 4, Vice-President 4; Beta Club 4.

ELAINE KIRKMAN

Nathanael Greene; Future Homemakers of America 1,2,3,4; Civinettes 4; Library Club 1,2; Cafeteria Helper 3.

CHARLES MARSHALL KIRKMAN

Pleasant Garden; Basketball 1,2; Future Farmers of America 1,2, President 2; Distributive Education 3,4; Junior Civitan Club 4.

PEGGY CAROL KLUTTZ

Alamance; Future Homemakers of America 1,2,3,4; J. V. Basketball 1; Pep Club 1.

EDWARD LOYD KRIEGER

Pleasant Garden; Football 4; Basketball 1; Monogram Club 4; Hi-Y Club 4; Glee Club 4.

HELEN CAROL LAMBERT

Alamance; Pep Club 2; Glee Club 1; Future Homemakers of America 1; Homeroom Vice-President 1; Basketball 1,2, 3; Homeroom President 2; Monogram Club 2,3; Auditorium Committee 1; Manager of Girl's Basketball Team 4; Newspaper Staff 4; Student Council Representative 4; French Club 4, Secretary-Treasurer 4; Annual Staff 4; Beta Club 3,4; Civinettes 4; Masqueteers 4; Reporter 4; National Honor Society 4, Vice-President 4.

RITA KAY LAYTON

Pleasant Garden; Library Club 2; Future Homemakers of America 1,2; Glee Club 1; 4-H Club Songleader 1; Class Reporter 1,2; Southeast High School 4; Cheerleader 2, 3, 4; French Club 4; Monogram Club 3,4; Dramatic Club 4; Civinettes 4, Chaplain 4; Annual Staff 4; Christmas Court 4; Basketball 1; Order of the Rainbow 4.

LOIS JEAN LAMBERT

Alamance; Cheerleader 2,3; Monogram Club 2,3; Beta Club 3,4; Future Business Leaders of America 4.

LINDA LEARD

Nathanael Greene 1,2; Bessemer High School 3.

SHIRLEY WILSON LOVELACE

Drewry Mason High School 1,2; Pleasant Garden 3; Pep Club 1,2; Future Homemakers of America 1,2; Distributive Education 3,4; Vice President of D. E. 3; Treasurer of D. E. 4.

KATHRYN JEANETTE MABE

Pleasant Garden; Future Homemakers of America 1; Glee Club 1; Library Club 2; Homecoming Court 2; Class Treasurer 2; Cheerleader 2,3,4; Assistant Chief Cheerleader 4; Beta Club 3,4; Art Editor of Annual 4; Civinettes 4; Masque and Gavel 4; Monogram 3,4; French Club 4; Marshal 3; Homeroom Reporter 4; Superlative: Best Dressed 4; Christmas Court 4.

JUDITH ELIZABETH MARLEY

Pleasant Garden; Track Team 1; J. V. Basketball 1; Library Assistant 2,3,4; Marshal 2,3; Beta Club 3,4; Bus Driver 4; French Club 4; Future Teachers of America 4, Reporter 4; National Honor Society 4.

FRED WAYNE MARSH

Alamance; Future Farmers of America 1,2,3; Student Council Representative 2; Hot Rod Club 4; Library Club 2.

CYNTHIA LEIGH McCLURE

Alamance; Beta Club 3,4; Class Officer 1,3; Glee Club 3,4; Future Homemakers of America 1,2,3; Future Business Leaders of America 4; Treasurer of F. B.L.A. 4; Civinettes 4; Christmas Queen 3; Homecoming Court 2; Bus Patrol 3.

RITA ANN MONTGOMERY

Alamance; Advertising Staff of Yearbook 4; Future Business Leaders of America 4; F. B. L. A. Officer 4; Library Club 2, 3; Glee Club 1,3; Future Homemakers of America 1; Pep Club 1.

BETTY SUE MOSER

Nathanael Greene; Library Club 1, 2, 3, Vice President 2; Future Homemakers of America 1,2,3; Future Business Leaders of America 4; Beta Club 3,4; Bus Monitor 4; Marshal 3; National Honor Society 4.

RALPH SHELDON NELSON, JR.

Pleasant Garden; Football 1,2,3,4; Basketball 2,3,4; Baseball 1,3,4; Hi-Y Club 1; Choral Club 1,4; Monogram 1,2,3,4; Photography Club 4; Junior Civitan Club 4, Vice-President 4; French Club 4; Pep Club 1; Track 1,2,3; Superlative: Most Popular.

DARRELL RAY PARKER

Alamance; Track Team 2; Manager Boys Basketball Team 4; Future Farmers of America 1; Hi-Y Club 4; Hot Rod Club 4; Bus Driver 4.

REGINA FAYE PHILLIPS

Home Economics 2; French 3; Choral 3; Dramatics 4; Photography 4.

DOUGLAS BAIN PLASTER

Alamance; J. V. Basketball 1; Future Farmers of America 1,2,3, President 2,3; Library Club 2; Bus Drivers Club 4; Beta Club 3,4; Hot Rod Club 4, Secretary 4; Best All-Around Boy in F. F. A. 2; Treasurer of Class 4.

JERRY DOUGLAS REYNOLDS

Pleasant Garden; Library Club 2,3; Beta Club 3,4, President 4; Bus Driver 3,4; Junior Civitan Club 4, Treasurer 4; French Club 4; Superlative: Most Intellectual 4; Boys' State Delegate 3.

JOSEPH PAUL REYNOLDS

Alamance; Basketball 1,2,3,4; Baseball 2,4; Football 4; Track 2,3,4; FFA 1,3; Glee Club 4; Civitan Club 4; Monogram Club 2,3,4.

RICHARD WILSON REYNOLDS

Pleasant Garden; Track 1; Agriculture 1; Distributive Education 3,4.

SARAH FORYSTH RICHARDSON

Glee Club 1,3; Future Homemakers of America 1,2, Secretary 1; Basketball 1; Fire Drill Committee 1; Alternate Cheerleader 2; Basketball Scorekeeper 2; Marshal 2; Monogram Club 2,3; Homecoming Court 3,4; Chief Marshal 3; D. A. R. 4; D. A. R. District 4; Beta Club 3,4; Business Manager of Talon 4; Cheerleader 3; Student Council Treasurer 3; Student Council Representative 4; Quill and Scroll 4; Future Teachers of America 4; Civinettes 4; Superlative: Most Likely to Succeed; French Club 4; Pep Club 1; Christmas Court 4; Woodman of the World History Award 3; Typing Award 3; Co-Ed Correspondent 2; National Honor Society 4, President 4; Alamance High School.

CATHERINE LAYNNETTE RIDER

Notre Dame High School 1,2; Nathanael Greene 3; Glee Club 1,2; Latin Club 2; Dramatics Club 2,4; FHA 1; Civics Club 2; FTA President 3; Quill and Scroll 4; French Club 2.

MELVIN ERIC SASSER

Alamance; Glee Club 2,3; FFA 1,2; Masque and Gavel 4; Civitans 4; Bus Patrol 3; Track 2,3; Hot Rod Club 4; Sentinel of FFA 2.

HARRIET REBECCA SASSER

Pleasant Garden; J. V. Basketball 1; Track 1; F. H. A. 1,2,3,4; Glee Club 1, 2,4; Class Reporter 3; Homeroom Reporter 4; Alternate Student Council Representative 4.

SUSAN KIME SHAW

FHA 1; Glee Club 1; Pep Club 1; Library Club 2, Secretary; Class Officer-Reporter 3; Student Council Committee 3; Manager Girls' Basketball Team 3,4; Newspaper Staff Editor 4; Annual Staff - Co-sports Editor 4; Civinettes 4; Masqueteers - Secretary-Treasurer 4; Quill and Scroll 4, Reporter; Beta Club 3,4; French Club 4, Reporter; Monogram Club 3.

CLAUDE TAYLOR SHEPPARD, JR.

Pleasant Garden; Bus Driver 4; Annual Staff 4; Masque and Gavel 4; Junior Civitans 4; French Club 4; Superlative: Best Personality.

PAUL SHEPHERD

Nathanael Greene, Future Farmers of America 1,2,3; Masque and Gavel 4.

SHELBY JEAN SHOFFNER

Alamance; Glee Club 1,3; Future Homemakers of America 1,2,3; 4-H 1; Bus Patrol 3.

ANN SHORE

Grimsley Senior High; Basketball 3; Photography Club 4; Bible Club 3.

PEGGY ELLEN SIZEMORE

Nathanael Greene; Class President 1; Class Treasurer 3; Future Homemakers of America 1,2,3; Crisco Homemaking Trophy 3; Beta Club 2,3; Marshal 3; Library Club 1; French Club 3,4, Secretary-Treasurer 3; Cheerleader 4; Monogram Club 4; Civinettes 4.

PHYLLIS ANN SIZEMORE

Alamance; Beta Club 3; Future Homemakers of America 1,2,3; Civinettes 4; Bus Patrol 3; Glee Club 3,4.

JOYCE SMITH

Alamance; Future Homemakers of America 2,3; Bus Patrol 2,3; Glee Club 3,4; Photography Club 4; J. V. Basketball 2; Superlative: Most Talented.

CAROL JONES SOUTHER

Alamance; Basketball 1; Glee Club 2; Library Club 2; Bus Patrol 4; Future Homemakers of America 1.

JOHN PAUL STALEY

Alamance; Monogram Club 1,2,3,4; Future Farmers of America 1,2,3; Photography Club 4.

MARTHA LEE STALEY

Nathanael Greene; J. V. Basketball 1; Glee Club 4; Basketball 2,3; Future Homemakers of America 1,2,3,4; Library Club 1,2.

JOHN ANDREW STANCIL

Alamance; Basketball 1,2,3,4; Baseball 1,2,3; Bus Driver 3,4; Bus Club 4; Beta Club 3,4; Monogram Club 1,2,3; Student Council Representative 2,4; Science Club 4, Treasurer 4; Junior Civitans 4; Class Vice President 3; Class President 4; Superlative: Best All-Around.

REBA STEWART

Alamance; Future Homemakers of America 2; Glee Club 3; Masque and Gavel 4; Photography Club 4.

VICKIE CHERYL SUITS

Alamance; Future Homemakers of America 1,2,3; Beta Club 3,4; French Club 4; Vice President of French Club 4; Future Teachers of America 4; Treasurer of F.T.A. 4; Civinettes 4; Student Council Representative 3; Alternate Student Council Representative 4; Math Award 3; National Honor Society 4.

KATHERINE ANN THOMPSON

Windsor High School; Pleasant Garden; Basketball 1,2,3,4; Cheerleader 1, 2; Monogram Club 1,2,3; Glee Club 1,2; Secretary of Glee Club 2; Future Homemakers of America 1,2; Annual Staff 2; Band 1,2; Assistant Band Treasurer 2; French Club 4; Vice President of Homeroom 4.

JUSTIN DEAN TROXLER

Nathanael Greene; Future Farmers of America 1,2,3,4; Baseball 2; Masque and Gavel 4; Superlative: Most Serious.

MICHAEL FREDRICK TURNER

Alamance; Basketball 1; Baseball 1,2,3; Football 4; Homeroom Officer 1, 4; Monogram Club 2,3,4; French Club 4; Hot Rod Club 4; Superlative: Best Dressed.

JOSEPH HARVARD TUTTLE, JR.

Alamance; Bus Drivers Club 4; Baseball 1; Student Council Representative 3; Class Treasurer 2; Science Club 4; Photography Club 4.

SANDRA UNDERWOOD

Alamance; Class Officer 2,3; Monogram Club 1,2,3; Student Council Officer 3; Beta Club 3,4; Cheerleader 1,2,3; Chief 3; Future Business Leaders of America 4; Civinettes 4; Homecoming Court 3; Library Club 3; President of Monogram Club 3.

BARBARA GREY VICKERS

Nathanael Greene; Library Club 1,2,3; Bus Drivers Club 4; Bus Driver 4; Future Business Leaders of America 4; Future Homemakers of America 1,2,3.

Best wishes - thanks for your help in study hall this year Betty J. Hicks

FAYE KATHLEEN WALKER

Nathanael Greene; Treasurer of Class 1, 2; Reporter of Class 3; Reporter of F. T.A. 3; Future Teachers of America 1, 2,3; Library Club 1,2,3; Future Homemakers of America 1,2; Civinettes 4; Masqueteers 4; Basketball 2,3,4; J. V. Basketball 1; Monogram Club 2,3,4; Office Assistant 4; French Club 3; Glee Club 4; Annual Staff 4; Harvest Queen 1; Beta Club 4.

JOHN HENRY WATKINS

Alamance; Future Farmers of America 1,2; J. V. Basketball 1; Photography Club 4; Hot Rod Club 4; Homeroom Reporter 1; Board of Directors of Hot Rod Club 4.

PRISCILLA WHITESELL

Alamance; Pep Club 1; Basketball 1,2,3; Choral Music 1,4; Future Homemakers of America 1,3; Monogram Club 2,3; Future Teachers of America 4; Secretary of F.T.A. 4; Student Council Representative 3; Christmas Court 3; Beta Club 3,4; Social Committee 1; Civinettes 4; President of Civinettes 4; House and Grounds Committee 1; Bus Patrol 3,4; French Club 4.

JENNIE WHITESIDE

Nathanael Greene; Future Teachers of America 1,3; Library Club 1,2,3; Harvest Queen 2; Student Council 4; Homeroom Representative 4; Future Homemakers of America 1,2,3,4; President of F.H.A. 4; Glee Club 4.

JOSIE DELPHINE WILLIAMS

Randleman; Future Homemakers of America 1,2; 4-H 1,2; Basketball 1; Pleasant Garden 3; Distributive Education 4.

RUBY GAYLE WILSON

Pleasant Garden; Distributive Education 4; Civinettes 4; Future Homemakers of America 1,2,

ANDREW JACKSON WRIGHT, JR.

Pleasant Garden; Beta Club 3,4; Photography Club 4; Junior Civitan Club 4; Student Council Representative 4; French Club 4; President of Photography Club 4.

Carolyn, It's been nice sharing our homework class together this year Lynda Peyton

Lots of Luck to a nice friend. Raymond Freeman

To a very nice and sweet girl, Sylvia Sluder

Best of luck ⑤ C.A. Robinson

Carolyn: I'd like to be one of many to wish you the best toward the future: A friend and Classmate Brenda Holt

To a very sweet girl. Best of luck. Jean S.

Best wishes to a sweet student, B. Edmundson

Delmar FINEST QUALITY IN YEARBOOK PRINTING

To a
real sweet
girl whom I
wish the best of
luck through out
the future.
Jackie Brown

(2) Best of Luck
D. Conley

"Best Luck"!
Margie D.

I enjoyed our talks
on 87 and wish
there were more
but since this year's
over. Good-by.
Love
Judy

(3) Best Wishes
Gladys Gardner

Good Luck! (4)
Helen S. Redmon

The best of Luck in
the future to a real
sweet girl. Love Gail

I sure have
enjoyed knowing you.
We had alot of fun
together. Best of luck
in the future to a
swell friend.
Linda Check

To a swell girl
I hope
you
would see
most
success
Gail

Carolyn,
It's been nice having
you in my homeroom and as
a classmate for the past year.
Lots of luck in the future to
a real nice girl. "Keep up the
good work."
A friend,
Vicki Kirkman
"Soph 63"

Best of Luck.
Mr. Wagoner